

MILLIKEN

HOSPITALITY



Milliken™

MILLIKEN

HOSPITALITY

"Designed with luxury in mind"

Milliken™





Contents

8	Milliken Hospitality
11	Modular Landscapes
109	Milliken Couture
111	Reconciliation Through Design
112	Sustainability
114	Community Engagement
116	Why Milliken
117	Grand Plaza

Collections

12	City Nights
20	Creo
44	Floristics
58	Immix
72	Inspired Series
80	Styled Opulence
88	Unearthed

Milliken

Hospitality

COMPLETE FLOORING SOLUTIONS

With an industry leading selection of high-performance modular carpet and LVT options, we are inspired to create exceptional Clubs & Gaming and Hospitality flooring products that will inspire you and your guests.

Whether it's one of our standard hospitality collections or a custom option from our easy to specify PrintWorks™ patterning technology, we have the right colour, pattern, and construction that adds value to your environment. From the front door, through the lobby to the public space and guest room, Milliken brings innovative designs to every corner of your property.

HOSPITALITY MODULAR CARPET

Milliken's modular carpet tile constructions incorporate the latest innovations in tufting and PrintWorks™ technology, achieving desired aesthetics and excellent performance.

With our virtually unlimited colour capability and easy to use Milliken Couture custom design process, creating inspiring carpets is easy. All modular carpet tile products have industry leading WellBAC™ cushion backing that offers an extended lifespan, ergonomic and environmental benefits, as well as requiring no moisture testing of concrete slabs.

In addition, all our cushion-back tile products are standard with StainSmart® - a proprietary treatment applied to Milliken carpets to protect against stains and enhance soil release.

LUXURY VINYL TILE

High-traffic areas including corridors, guest rooms and public spaces need to cope with the rigors of foot and rolled traffic passing across them every day.

Milliken's collection of Luxury Vinyl Tile flooring creates new options for the hospitality interior, from natural looks of

wood and stone to more modern textures and abstracts which provide unsurpassed durability, and engineered for low maintenance with improved air quality.

With industry leading wear-ratings and a variety of installation options, our LVT collections bring new and inspiring options for resilient flooring.

SPEED TO MARKET

Renowned for fast delivery times, the Milliken PrintWorks™ manufacturing facility in Sydney allows us to deliver customised carpet tiles within 3 weeks from date of order.

Industry-leading technologies, such as our WellBAC™ ComfortPlus® cushion backing systems, help to create a more comfortable, quiet, and durable interior.

Combine the expansive product options with our commitment to service and project coordination to see how Milliken can be your trusted partner for all your project requirements.

Unearthed | Gypsum Glyph in Jasper | DR#: 00677309 | 4m x 4m | Monolithic Installation





MODULAR LANDSCAPES

THE FUTURE IS MODULAR

Milliken Modular Landscapes is an entirely new generation of modular products that brings endless possibilities to the hospitality industry. Products that work seamlessly from carpet to LVT, provides superior underfoot comfort, offers never-before-seen design potential, and are more cost-effective than broadloom.

At Milliken, we have been leading innovators on the development of printed carpet for more than 40 years and now we are transforming the category again.

LOCAL CUSTOMISATION

We have perfected the art of customisation and design flexibility with our PrintWorks™ technology that provides endless possibilities.

The Milliken Couture customisation process ensures a carpet sample is created within 4 days from concept at our manufacturing facility in Sydney.

SPEED

The PrintWorks™ technology at our manufacturing facility in Sydney allows Milliken to deliver orders within 3 weeks from date of order.

INTEGRATED CUSHION

Eliminate the need for dual bond installations with our industry leading integrated cushion backing.

Using an open-cell foam technology, Milliken's WellBAC™ cushion backing delivers health, wellness and performance benefits, including improved acoustics, appearance retention and underfoot comfort.

EASE OF MAINTENANCE

Modular carpet tile format is an ideal and functional solution, enhancing installation flexibility and ease of maintenance, as individual tiles can be lifted for cleaning or replacement.

MATERIAL EFFICIENCY

Simple installation, our products can be quickly and easily replaced. Modular tiles reduce overall waste factor and storage, with no bulky rolls to manage. Modular carpets can typically save 20-30% waste compared to broadloom carpet.

SUSTAINABILITY

PVC Free, Declare Red List Free, Cradle to Cradle Silver and certified under the Carpet Institute of Australia Environmental Certification Scheme, all Milliken products achieve Level A recognition for Green Star in Australia and New Zealand.

City Nights



City Nights

Inspired. Inspiring.

At night, the city comes alive with colour. Lights are the heart of every city, illuminating the night bringing an essence of glimmer and life.

The City Nights collection embodies the beauty of illuminous glow which the city lights project to the built and natural environment. A fusion of light, movement, night sky, and a blurred kaleidoscope of colour is embossed into organic and layered geometrical patterns, which translate the visual image of the city life landscape.

An element of sophistication and tranquility encapsulates the cool colour palette visible in City Nights and City Nights Geometric designs.

Venturing into the thickness of the night and experiencing the power of nocturnal habitat through colour and texture, the collection decodes the structures and hues of the landscape's visual perception onto the floorscape.



Circular Rug Insert: City Nights Geometric in Copper Sunset | CNG190-133-205 | Monolithic Installation
Walkways: City Nights in Copper Sunset | CNI190-133-205 | Monolithic Installation



From Left to Right: City Nights in Earth Brown (CNI44-133-205), Sandstone (CNI21-145-206) and Glaze (CNI240-27-205) | Monolithic Installation



City Nights



Monolithic

Cool Colourways



CNI205-27
MOONLIGHT

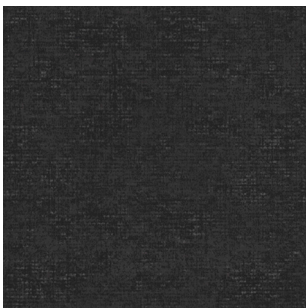

CNI153-118
MIST



CNI174-27-242
TWILIGHT

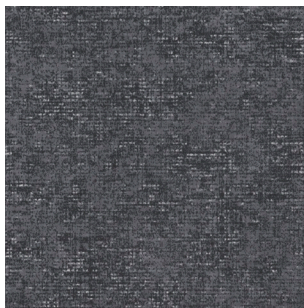

CNI165-205
HARBOUR GREY

Warm Colourways



CNI174-123-75
SUN SHOWER



CNI44-133-205
EARTH BROWN



CNI21-145-206
SANDSTONE

Accent Colourways



CNI264-248
MIDNIGHT

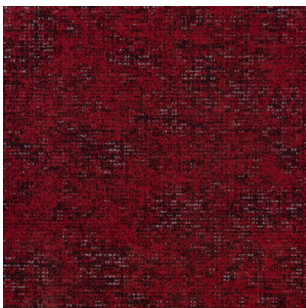

CNI179-27-139
SUMMER RED

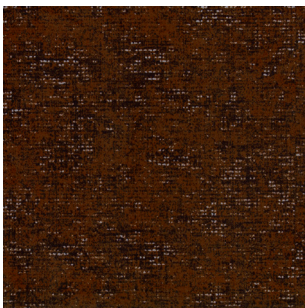

CNI190-133-205
COPPER SUNSET

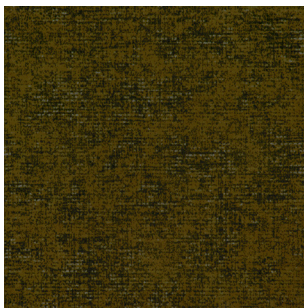

CNI65-58
REFLECTIONS

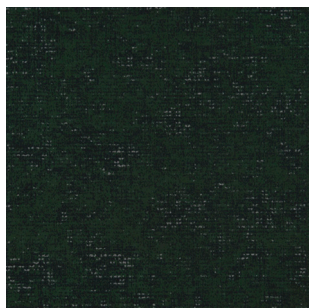

CNI230-27-139
PARK GREEN

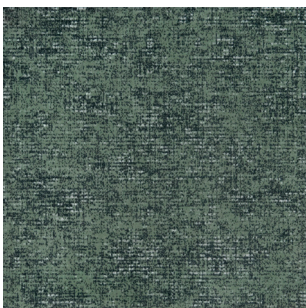

CNI240-27-205
GLAZE

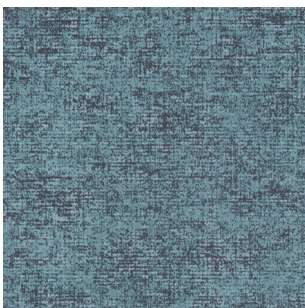

CNI159-182
STEEL

* 1m x 1m tile of each pattern shown

City Nights Geometric



Monolithic

Cool Colourways



CNG205-27
MOONLIGHT

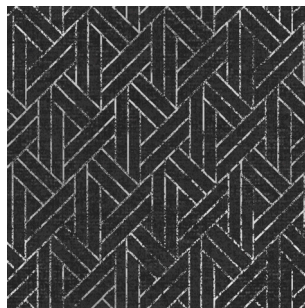

CNG153-118
MIST



CNG174-27-242
TWILIGHT



CNG165-205
HARBOUR GREY

Warm Colourways



CNG174-123-75
SUN SHOWER



CNG44-133-205
EARTH BROWN



CNG21-145-206
SANDSTONE

Accent Colourways



CNG264-248
MIDNIGHT

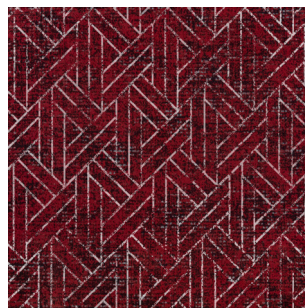

CNG179-27-139
SUMMER RED



CNG190-133-205
COPPER SUNSET



CNG65-58
REFLECTIONS



CNG230-27-139
PARK GREEN

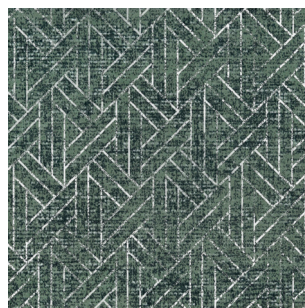

CNG240-27-205
GLAZE

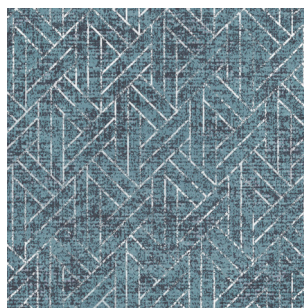

CNG159-182
STEEL

Creo





Creo

Inspired. Inspiring.

Powerful in messaging yet unrestrained in approach, Brazil's famous street art scene has introduced new avenues for artists and inspires on a global level. This modern, moving approach serves as the very inspiration behind Creo. Featuring three vibrant colourways Sao Paulo, Rio, and Brasilia, offered in three lively pattern families, Creo emulates the expressions found lining the streets of Brazil. This collection seeks to emote and inspire.

Express Yourself

SAO PAULO. RIO. BRASILIA.



SAO PAULO

Sao Paulo captures a natural appeal with warm focal tones fused with powerfully dynamic secondary shades.

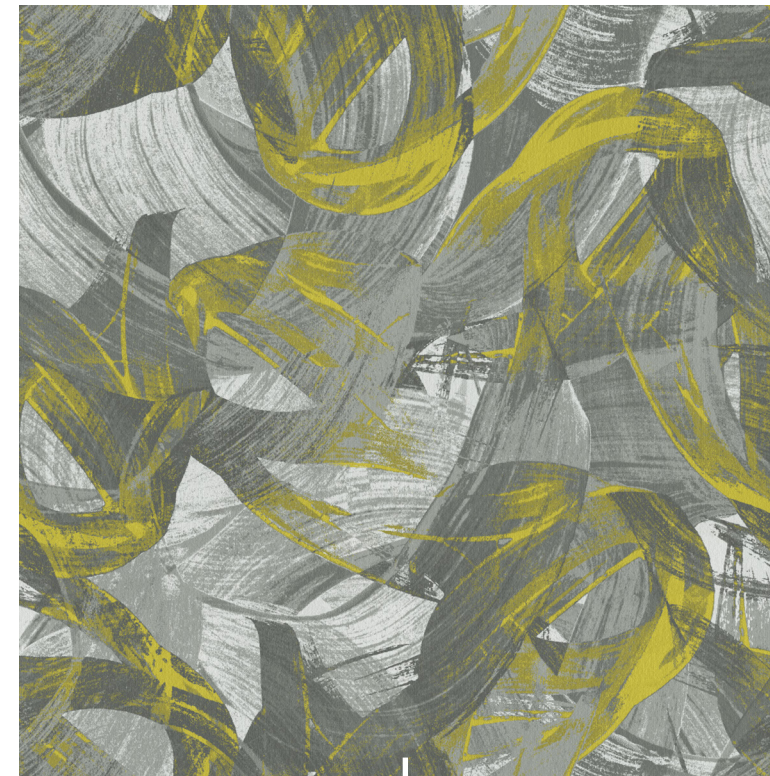

Beco Field A | DR#: 01097909 | 2m x 2m | 4 tile pattern

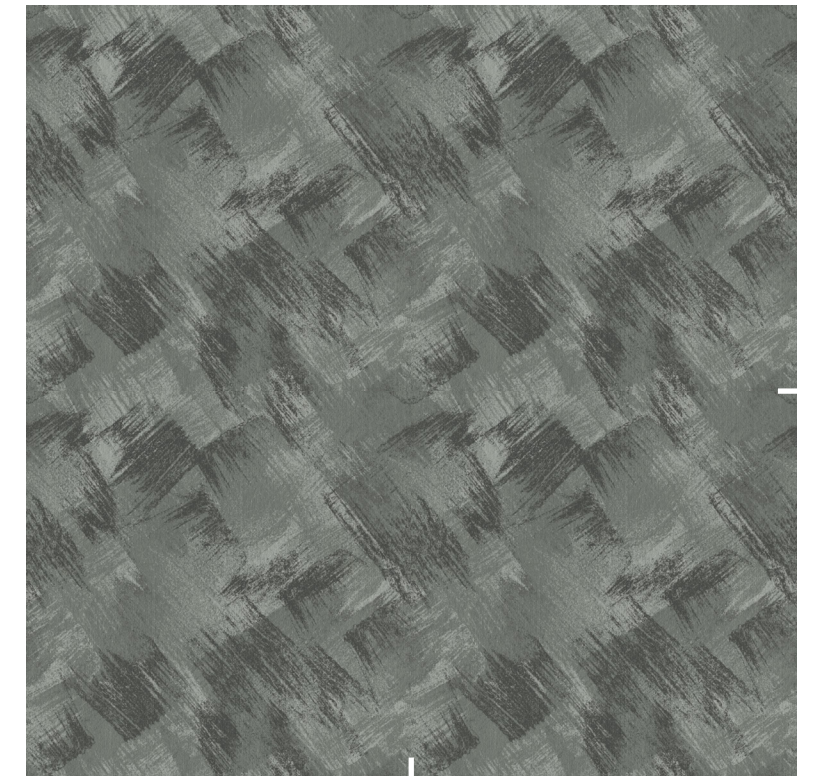

Beco Field F | DR#: 01103532 | 1m x 1m | 1 tile pattern, 4 tiles shown



Rua Field | DR#: 01103962 | 3m x 3m | 9 tile pattern



Avenida Rug | DR#: 01100746 | 4m x 4m | 16 tile pattern



RIO

The Rio colourway introduces unequivocal energy to spaces with strikingly rich tones paired with bold highlights.

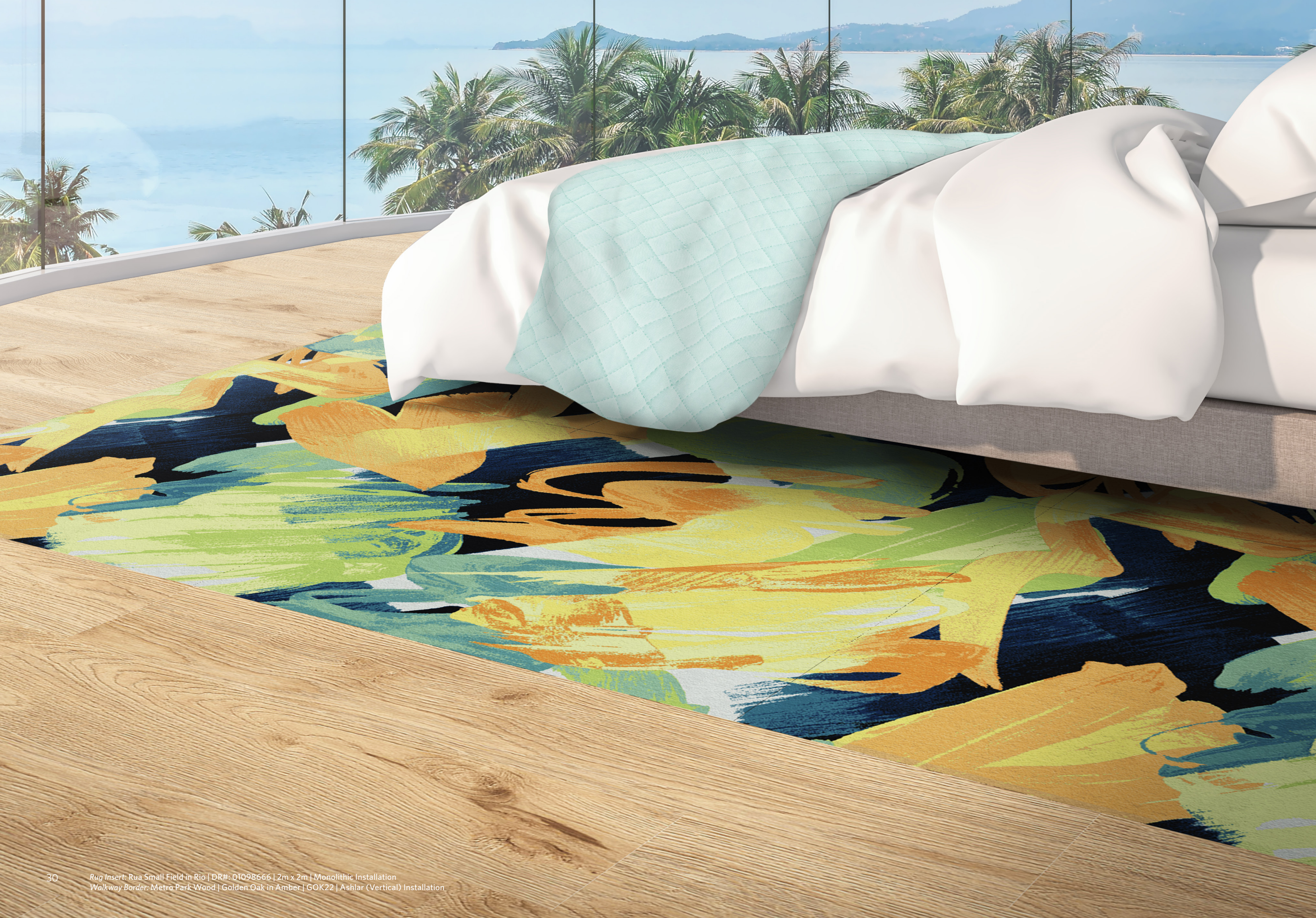

Rug Insert: Avenida Rug in Rio | DR#: 01105482 | 4m x 4m | Monolithic Installation
Walkway Border: Metro Park Wood | Pike in Cloud | PKK144 | Ashlar (Vertical) Installation



Avenida Rug | DR#: 01105482 | 4m x 4m | 16 tile pattern





BRASILIA

Make an aesthetic statement with
Brasilia, a confident colourway
featuring a series of muted tones.

Rug Insert: Beco Field A in Brasilia | DR#: 01118335 | 2m x 2m | Monolithic Installation
Walkway Border: Metro Park Wood | Live Oak in Jacobean | LOK18 | Ashlar (Vertical) Installation



Avenida Runner A | DR#: 01105586 | 3m x 2m | 6 tile pattern



Beco Field D | DR#: 01112045 | 1m x 1m | 1 tile pattern, 6 tiles shown

Multi tile repeat — 16 tile pattern



Avenida Rug
DR#: 01100746
Pattern repeat: 4m x 4m

Multi tile repeat — 6 tile pattern



Avenida Runner A
DR#: 01102903
Pattern repeat: 3m x 2m

Multi tile repeat — 9 tile pattern



Avenida Runner B
DR#: 01097848
Pattern repeat: 3m x 3m

Multi tile repeat— 9 tile pattern



Rua Field
DR#: 01103962
Pattern repeat: 3m x 3m

Multi tile repeat — 9 tile pattern



Rua Runner
DR#: 01111603
Pattern repeat: 3m x 3m

Multi tile repeat
4 tile pattern



Rua Runner
DR#: 01111606
Pattern repeat: 2m x 2m

Multi tile repeat
4 tile pattern

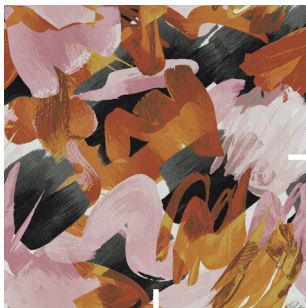

Rua Small Field
DR#: 01103960
Pattern repeat: 2m x 2m

Multi tile repeat
4 tile pattern

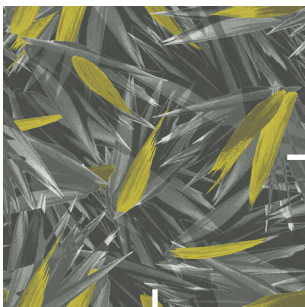

Avenida Field
DR#: 01102884
Pattern repeat: 2m x 2m

Multi tile repeat
4 tile pattern

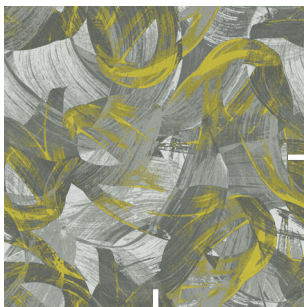

Beco Field A
DR#: 01097909
Pattern repeat: 2m x 2m

Multi tile repeat
4 tile pattern

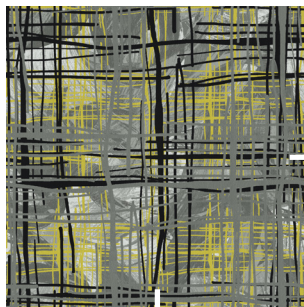

Beco Field B
DR#: 01097856
Pattern repeat: 2m x 2m

Multi tile repeat
4 tile pattern



Beco Field B
DR#: 01103567
Pattern repeat: 2m x 2m

Multi tile repeat
4 tile pattern



Beco Field C
DR#: 01097910
Pattern repeat: 2m x 2m

Multi tile repeat
4 tile pattern



Beco Field C
DR#: 01103568
Pattern repeat: 2m x 2m

Single pattern repeat
4 tiles shown

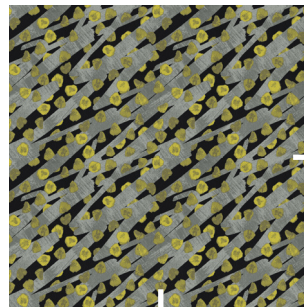

Beco Field D
DR#: 01101326
Pattern repeat: 1m x 1m

Single pattern repeat
4 tiles shown

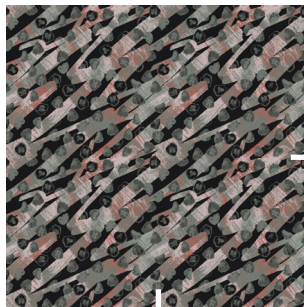

Beco Field D
DR#: 01103534
Pattern repeat: 1m x 1m

Single pattern repeat
4 tiles shown

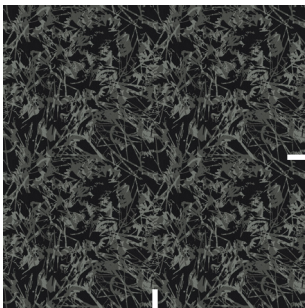

Beco Field E
DR#: 01103594
Pattern repeat: 1m x 1m

Single pattern repeat
4 tiles shown



Beco Field E
DR#: 01103592
Pattern repeat: 1m x 1m

Single pattern repeat
4 tiles shown

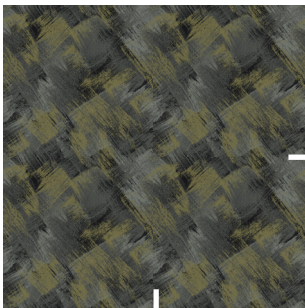

Beco Field F
DR#: 01103528
Pattern repeat: 1m x 1m

Single pattern repeat
4 tiles shown

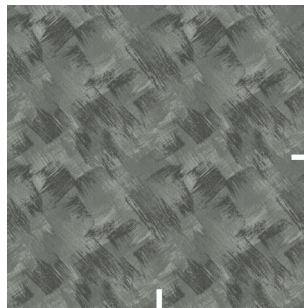

Beco Field F
DR#: 01103532
Pattern repeat: 1m x 1m

Multi tile repeat — 16 tile pattern



Avenida Rug
DR#: 01105482
Pattern repeat: 4m x 4m

Multi tile repeat — 6 tile pattern



Avenida Runner A
DR#: 01105486
Pattern repeat: 3m x 2m

Multi tile repeat — 9 tile pattern



Avenida Runner B
DR#: 01105485
Pattern repeat: 3m x 3m

Multi tile repeat— 9 tile pattern



Rua Field
DR#: 01097850
Pattern repeat: 3m x 3m

Multi tile repeat — 9 tile pattern



Rua Runner
DR#: 01098506
Pattern repeat: 3m x 3m

Multi tile repeat
4 tile pattern



Rua Runner
DR#: 01098509
Pattern repeat: 2m x 2m

Multi tile repeat
4 tile pattern



Rua Small Field
DR#: 01098666
Pattern repeat: 2m x 2m

Multi tile repeat
4 tile pattern

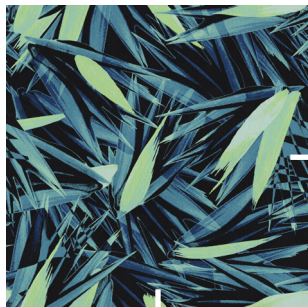

Avenida Field
DR#: 01105495
Pattern repeat: 2m x 2m

Multi tile repeat
4 tile pattern



Beco Field A
DR#: 01098929
Pattern repeat: 2m x 2m

Multi tile repeat
4 tile pattern

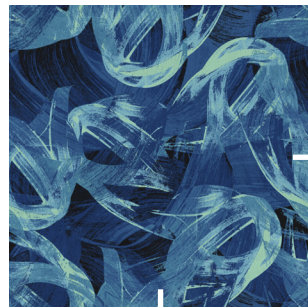

Beco Field A
DR#: 01111887
Pattern repeat: 2m x 2m

Multi tile repeat
4 tile pattern



Beco Field B
DR#: 01097857
Pattern repeat: 2m x 2m

Multi tile repeat
4 tile pattern



Beco Field B
DR#: 01098965
Pattern repeat: 2m x 2m

Multi tile repeat
4 tile pattern

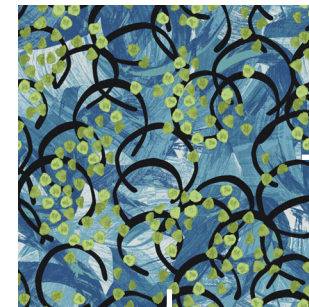

Beco Field C
DR#: 01107335
Pattern repeat: 2m x 2m

Single pattern repeat
4 tiles shown

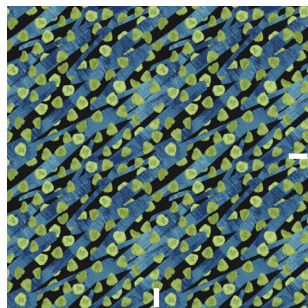

Beco Field D
DR#: 01107340
Pattern repeat: 1m x 1m

Single pattern repeat
4 tiles shown

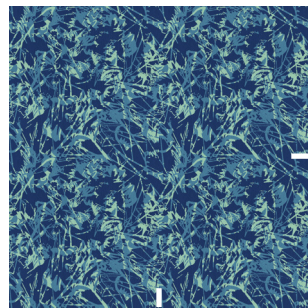

Beco Field E
DR#: 01098953
Pattern repeat: 1m x 1m

Single pattern repeat
4 tiles shown

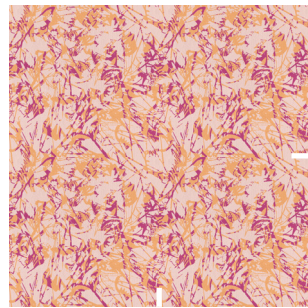

Beco Field E
DR#: 01098954
Pattern repeat: 1m x 1m

Single pattern repeat
4 tiles shown

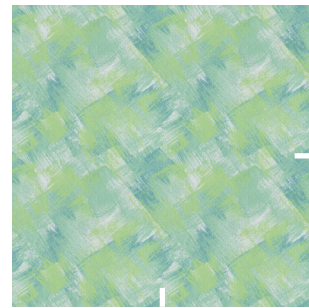

Beco Field F
DR#: 01098706
Pattern repeat: 1m x 1m

Single pattern repeat
4 tiles shown



Beco Field F
DR#: 01098702
Pattern repeat: 1m x 1m

Multi tile repeat — 16 tile pattern



Avenida Rug
DR#: 01114388
Pattern repeat: 4m x 4m

Multi tile repeat — 6 tile pattern



Avenida Runner A
DR#: 01105586
Pattern repeat: 3m x 2m

Multi tile repeat— 9 tile pattern



Avenida Runner B
DR#: 01111986
Pattern repeat: 3m x 3m

Multi tile repeat — 9 tile pattern



Rua Field
DR#: 01105587
Pattern repeat: 3m x 3m

Multi tile repeat— 9 tile pattern



Rua Runner
DR#: 01111472
Pattern repeat: 3m x 3m

Multi tile repeat
4 tile pattern



Rua Runner
DR#: 01111471
Pattern repeat: 2m x 2m

Multi tile repeat
4 tile pattern



Rua Small Field
DR#: 01114390
Pattern repeat: 2m x 2m

Multi tile repeat
4 tile pattern



Avenida Field
DR#: 01105539
Pattern repeat: 2m x 2m

Multi tile repeat
4 tile pattern

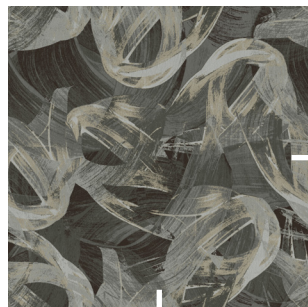

Beco Field A
DR#: 01118335
Pattern repeat: 2m x 2m

Multi tile repeat
4 tile pattern



Beco Field B
DR#: 01118341
Pattern repeat: 2m x 2m

Multi tile repeat
4 tile pattern

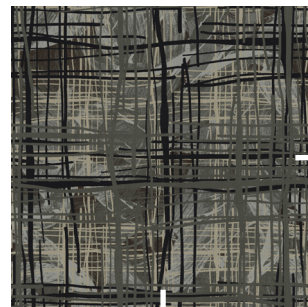

Beco Field B
DR#: 01118337
Pattern repeat: 2m x 2m

Multi tile repeat
4 tile pattern

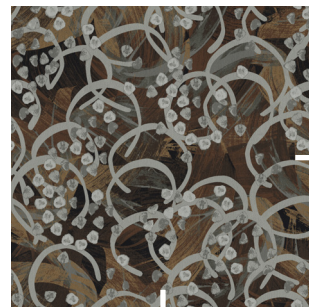

Beco Field C
DR#: 01111944
Pattern repeat: 2m x 2m

Single pattern repeat
4 tiles shown

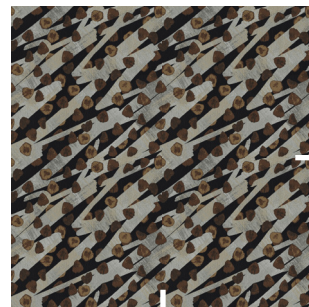

Beco Field D
DR#: 01112045
Pattern repeat: 1m x 1m

Single pattern repeat
4 tiles shown



Beco Field E
DR#: 01118352
Pattern repeat: 1m x 1m

Single pattern repeat
4 tiles shown

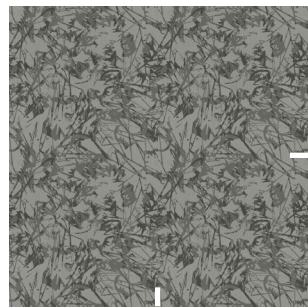

Beco Field E
DR#: 01119888
Pattern repeat: 1m x 1m

Single pattern repeat
4 tiles shown

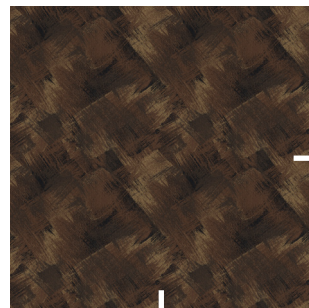

Beco Field F
DR#: 01111485
Pattern repeat: 1m x 1m

Single pattern repeat
4 tiles shown

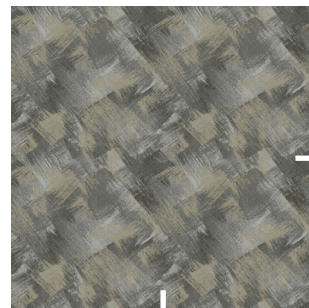

Beco Field F
DR#: 01111488
Pattern repeat: 1m x 1m

Floristics





Floristics

Inspired. Inspiring.

Reduce stress, enhance mood and creativity, and improve overall physical and mental health by bringing nature indoors. Experience a sense of happiness and well-being with modular patterns inspired by florals, leaves, and grasses. Utilising our industry-exclusive PrintWorks™ technology, three versatile colour palettes of Chartreuse, Blue, and Neutral, heighten your connectivity to the natural environment.



CHARTREUSE

Tonal chartreuse hues pair with cool neutrals for an edgy, creative vibe in this individualistic colourway.



BLUE

Deep, energising blues reminiscent of sea and sky intermingled with lighter, calming tones provide a sense of confidence and sincerity.

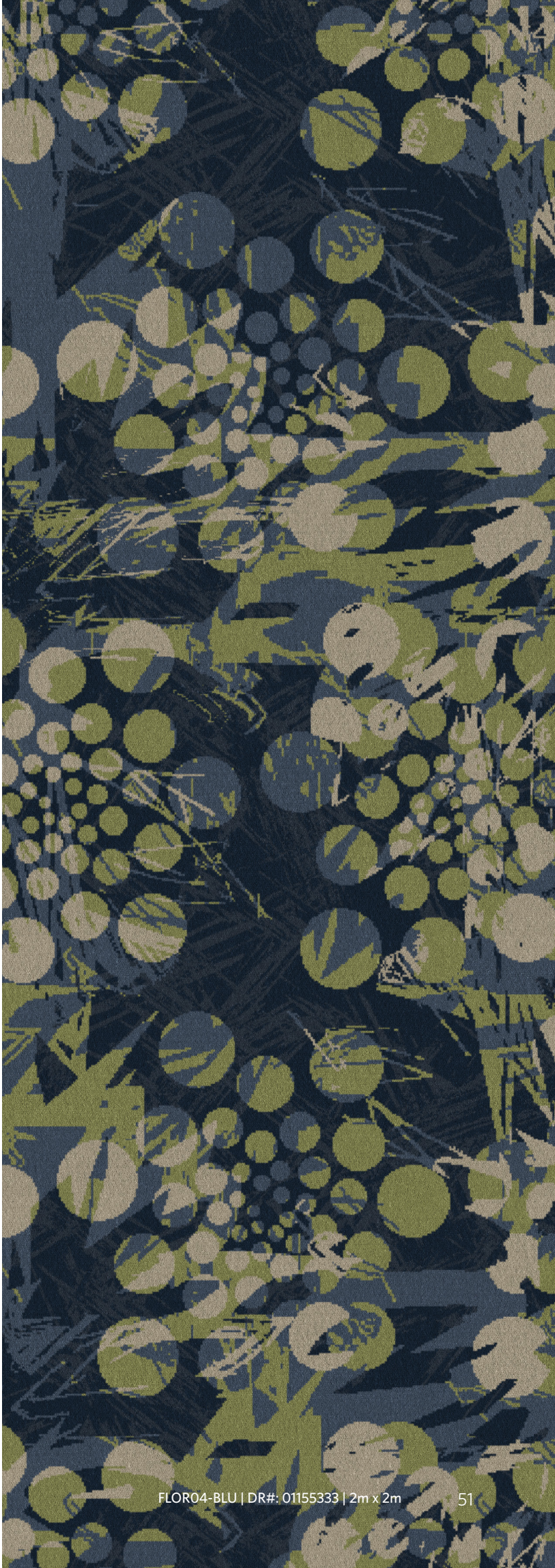

NEUTRAL

Bring the warmth of home to your environment with these browns and taupes, ideal for creating relaxing, tranquil floorscapes.



Neutral Multi Tile Pattern



Multi tile repeat — 16 tile pattern



FLOR01-NEU
DR#: 01155376
Pattern repeat: 4m x 4m

Multi tile repeat — 4 tile pattern



FLOR02-NEU
DR#: 01155377
Pattern repeat: 2m x 2m

Multi tile repeat — 4 tile pattern

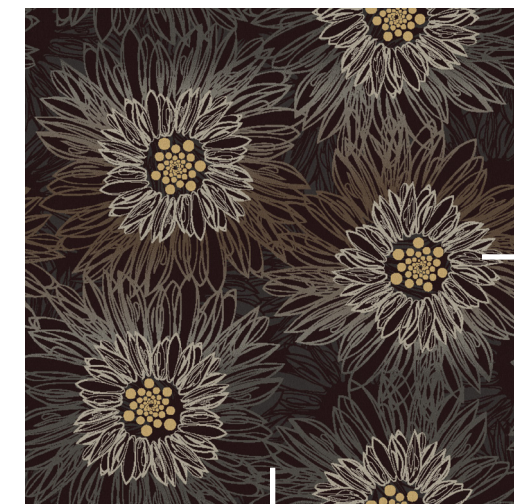

FLOR03-NEU
DR#: 01155379
Pattern repeat: 2m x 2m

Multi tile repeat — 4 tile pattern



FLOR04-NEU
DR#: 01155380
Pattern repeat: 2m x 2m

2 pattern repeat — 4 tiles shown



FLOR05-NEU
DR#: 01155381
Pattern repeat: 2m x 1m

Multi tile repeat — 4 tile pattern



FLOR06-NEU
DR#: 01157935
Pattern repeat: 2m x 2m

Single pattern repeat — 4 tiles shown

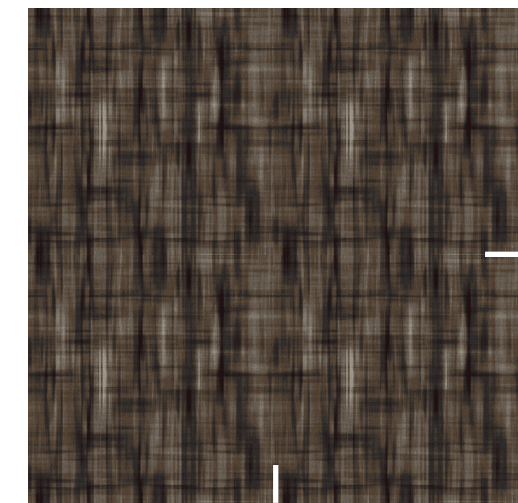

FLOR08-NEU
DR#: 01155383
Pattern repeat: 1m x 1m

Floristics



Monolithic



CHARTREUSE



FLOR01-CHA
DR#: 01155361
Pattern repeat: 4m x 4m

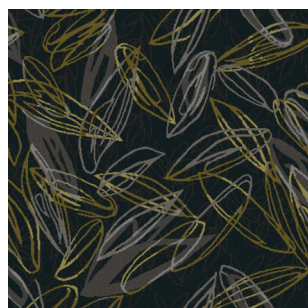

FLOR02-CHA
DR#: 01155363
Pattern repeat: 2m x 2m



FLOR03-CHA
DR#: 01155366
Pattern repeat: 2m x 2m



FLOR04-CHA
DR#: 01155368
Pattern repeat: 2m x 2m



FLOR05-CHA
DR#: 01155369
Pattern repeat: 2m x 1m



FLOR06-CHA
DR#: 01157938
Pattern repeat: 2m x 2m

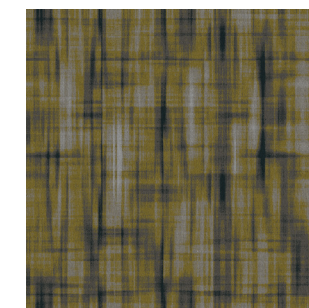

FLOR08-CHA
DR#: 01155373
Pattern repeat: 1m x 1m

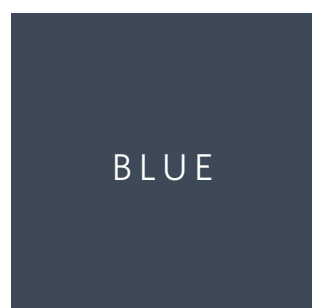

BLUE



FLOR01-BLU
DR#: 01155294
Pattern repeat: 4m x 4m

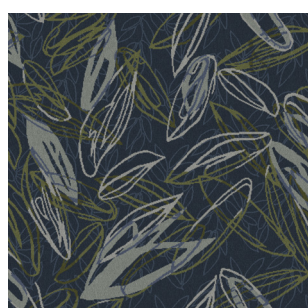

FLOR02-BLU
DR#: 01155309
Pattern repeat: 2m x 2m

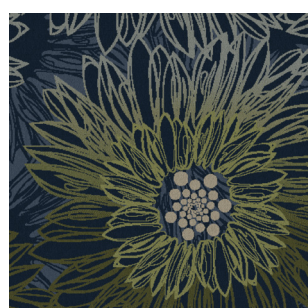

FLOR03-BLU
DR#: 01155313
Pattern repeat: 2m x 2m



FLOR04-BLU
DR#: 01155333
Pattern repeat: 2m x 2m



FLOR05-BLU
DR#: 01155342
Pattern repeat: 2m x 1m



FLOR06-BLU
DR#: 01157733
Pattern repeat: 2m x 2m

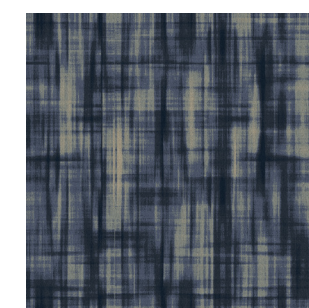

FLOR08-BLU
DR#: 01155359
Pattern repeat: 1m x 1m



NEUTRAL



FLOR01-NEU
DR#: 01155376
Pattern repeat: 4m x 4m

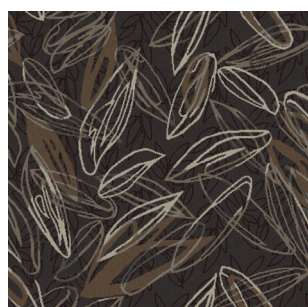

FLOR02-NEU
DR#: 01155377
Pattern repeat: 2m x 2m

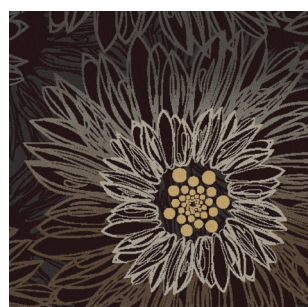

FLOR03-NEU
DR#: 01155379
Pattern repeat: 2m x 2m



FLOR04-NEU
DR#: 01155380
Pattern repeat: 2m x 2m



FLOR05-NEU
DR#: 01155381
Pattern repeat: 2m x 1m



FLOR06-NEU
DR#: 01157935
Pattern repeat: 2m x 2m

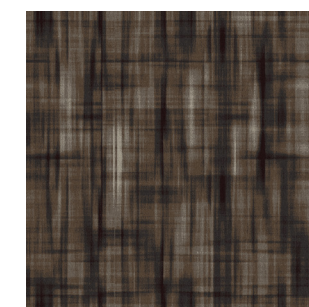

FLOR08-NEU
DR#: 01155383
Pattern repeat: 1m x 1m

* One 1m x 1m tile of each pattern shown

Immix

Immix

Inspired. Inspiring.

Every day, we are seeing and experiencing an increasingly blurred line between nature, people, and technology. The result is a convergence between the real and the virtual, the haptic and the emotional, and the past and the present.

This form emerges with an aesthetic that is both timeless and modern offering a balance between maximalism and minimalism. Geometric splicing of different colours and materials creates dynamic forms that provide a sense of structure for the floor that yields both familiarity and comfort.

We explore form and composition with an understanding of scale as presented through strong geometry or in dichotomy with sweeping lines and curves.

Immix creates a new approach to integrating layered texture into interiors. A robust offering of coordinating patterns provides various design elements: granular textures, linear striations, and both angular and organic, free-form shapes.



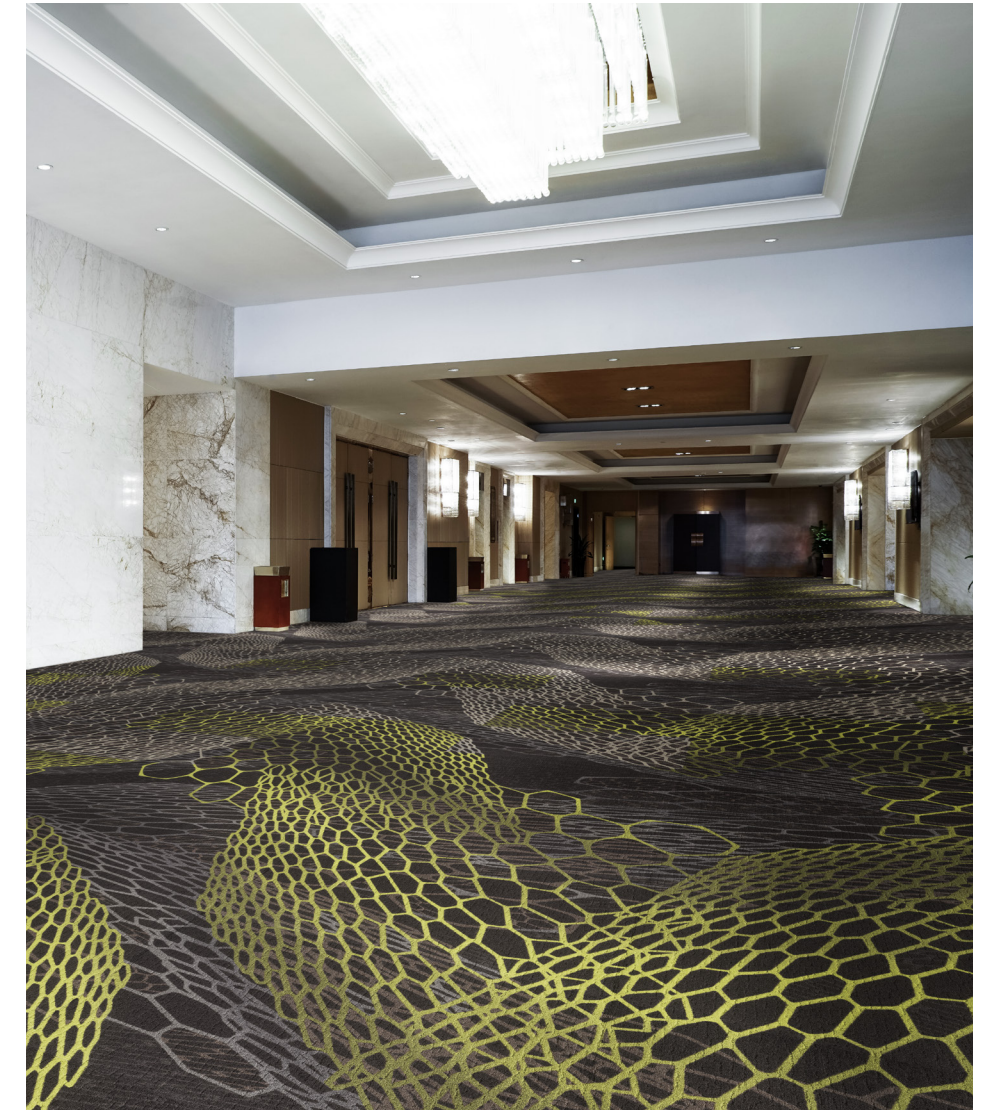

Vertex in Dark with Green Field | DR#: 00780337 | 4m x 4m | Monolithic Installation

VERTEX

Two pattern groupings, Vertex and Flourish, provide an evolution of complementary aesthetics in large, medium and small scales for fluid movement throughout an interior.

Vertex, a geometry expression for where two or more lines meet, interprets where humanity, technology and nature collide. Graphic and dimensional, scales of intricate hexagonal shapes warp and spiral to achieve a modern, innovative dimensionality on the floor.

FLOURISH

Flourish highlights the outcome when various facets of one's surrounding influences meet and connect in harmony. The progression of Vertex into a series of patterns that are more organic, Flourish illustrates the positive effect of one embracing technology in a way that fits into his or her world, but not defines.

Milliken's signature nuanced gradation and edge transition capabilities fuse texture, pattern and colour for a graceful asymmetry that maximises spatial flexibility. These nuanced edges allow designers to use the floor to create eloquent design transitions between various interior spaces.



Flourish Large Field 1 in Multi with Green Field (DR#: 00781325) (2m x 2m) and Multi with Blue Field (DR#: 00781327) (2m x 2m) | Monolithic Installation



Left to Right: Flourish Small Coordinate in Light Transition (DR#: 00782355) (1m x 1m), Flourish Edge in Light Edge/Runner (DR#: 00782344) (2m x 4m) and Flourish in Light Field (DR#: 00782109) (4m x 4m) | Monolithic Installation



Creative Guest Rooms

Reimagine what guest rooms can be using Immix as the foundation of your design. The collection's modularity invites the use of multiple patterns of soft and hard surfaces to create inset area rugs, much like one's home.

Take advantage of the flexibility that modular carpet affords by strategically inserting additional tiles under guest beds. Simply swap tiles when replacement is required and your guest room stays in commission even amid repairs.

Multi tile repeat
16 tile pattern

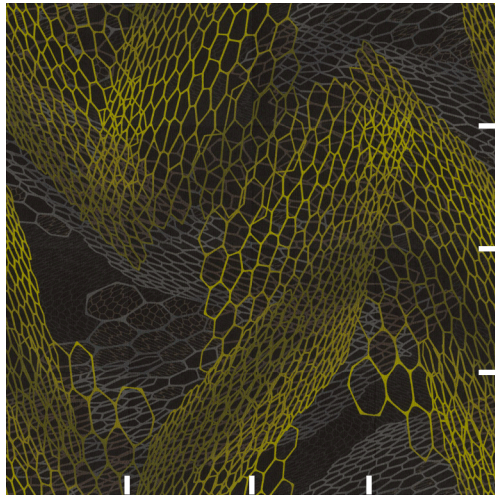

Vertex — Dark w/ Green Field
DR#: 00780337
Pattern repeat: 4m x 4m

Multi tile repeat
8 tile pattern

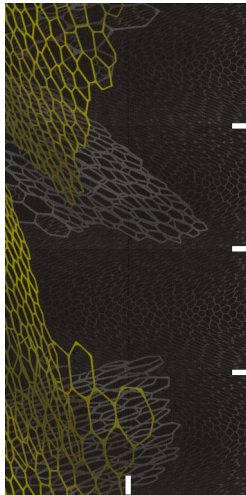

Vertex Edge — Dark w/ Green Field
DR#: 00780619
Pattern repeat: 2m x 4m

Multi tile repeat
16 tile pattern

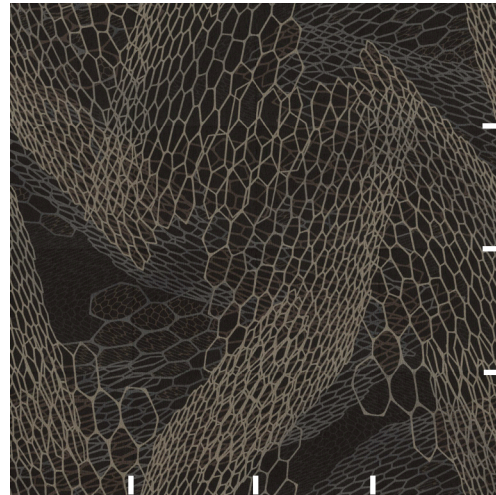

Vertex — Dark Field
DR#: 00780341
Pattern repeat: 4m x 4m

Multi tile repeat
8 tile pattern

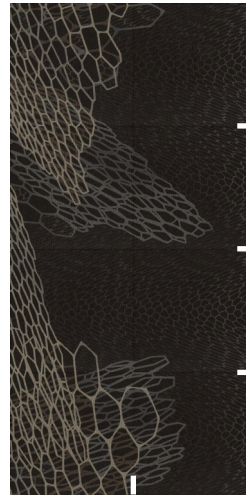

Vertex Edge — Dark Edge/Runner
DR#: 00780607
Pattern repeat: 2m x 4m

2 pattern repeat
4 tiles shown

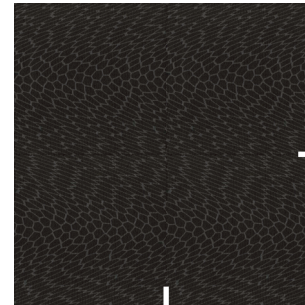

Small Coordinate — Dark Field
DR#: 00780365
Pattern repeat: 1m x 2m

2 pattern repeat
4 tiles shown

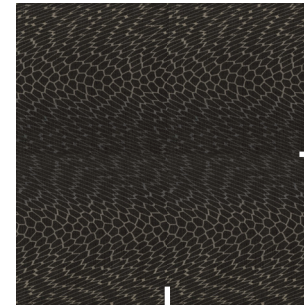

Small Coordinate — Dark Ombre Field
DR#: 00780343
Pattern repeat: 1m x 2m

Multi tile repeat
4 tiles shown

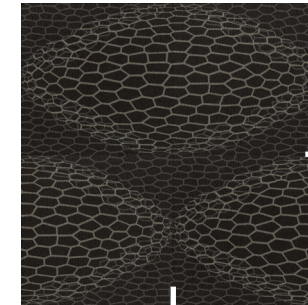

Large Field — Dark Field
DR#: 00780601
Pattern repeat: 2m x 2m

Single pattern repeat
4 tiles shown

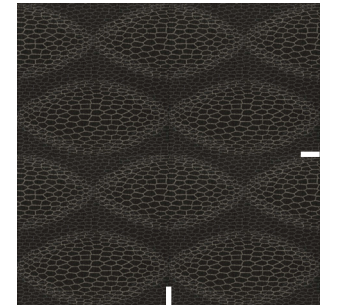

Medium Field 1 — Dark Field
DR#: 00780602
Pattern repeat: 1m x 1m

Multi tile repeat
16 tile pattern

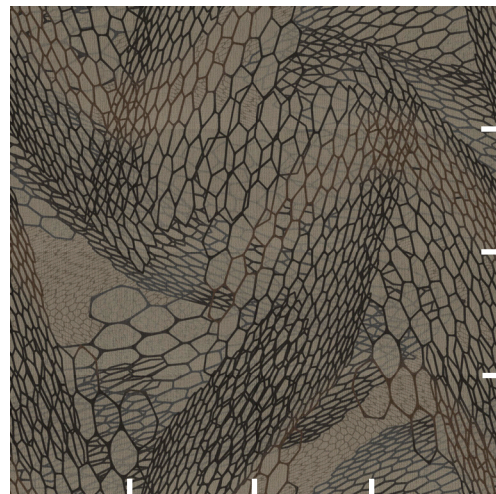

Vertex — Light Field
DR#: 00780340
Pattern repeat: 4m x 4m

Multi tile repeat
8 tile pattern

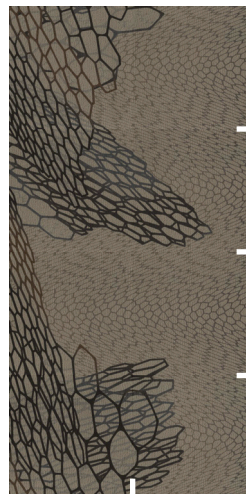

Vertex Edge — Light Edge/Runner
DR#: 00780618
Pattern repeat: 2m x 4m

2 pattern repeat
4 tiles shown

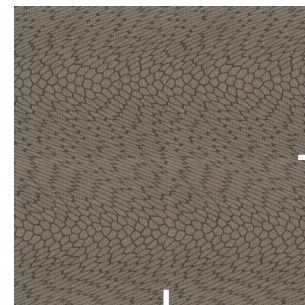

Small Coordinate — Light Field
DR#: 00780702
Pattern repeat: 1m x 2m

2 pattern repeat
4 tiles shown

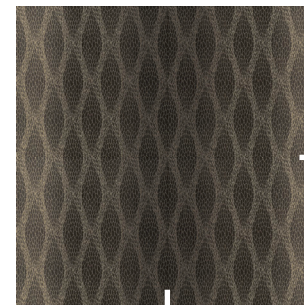

Medium Field 2 — Dark Ombre Field
DR#: 00780604
Pattern repeat: 2m x 1m

Multi tile repeat
4 tiles shown

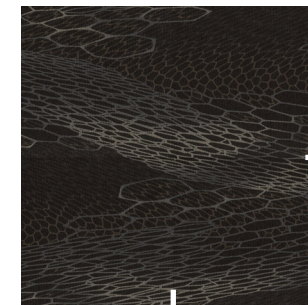

Vertex Runner — Dark Field
DR#: 00789504
Pattern repeat: 2m x 2m

Flourish



Multi tile repeat
8 tile pattern

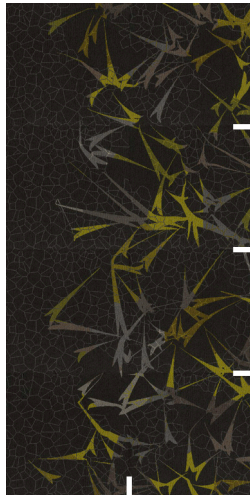

Flourish Edge —
Dark with
Green Edge/Runner
DR#: 00782295
Pattern repeat: 2m x 4m

Multi tile repeat
16 tile pattern

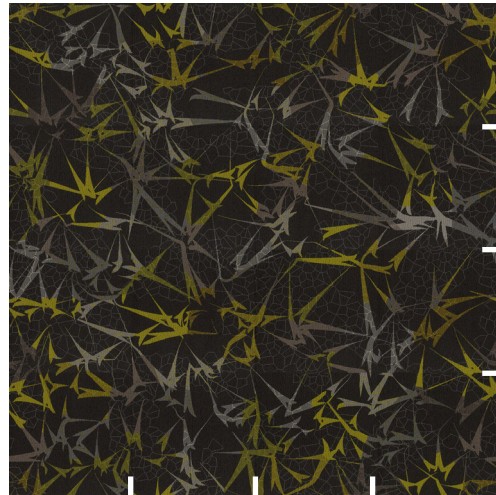

Flourish — Dark w/Green Field
DR#: 00781588
Pattern repeat: 4m x 4m

Multi tile repeat
4 tile pattern

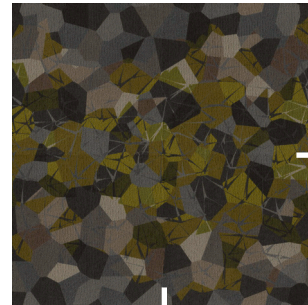

Large Field 1 —
Multi w/Green Field
DR#: 00781325
Pattern repeat: 2m x 2m

Multi tile repeat
4 tile pattern

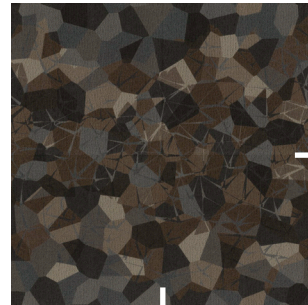

Large Field 1 —
Multi w/Brown Field
DR#: 00781328
Pattern repeat: 2m x 2m

Multi tile repeat
8 tile pattern

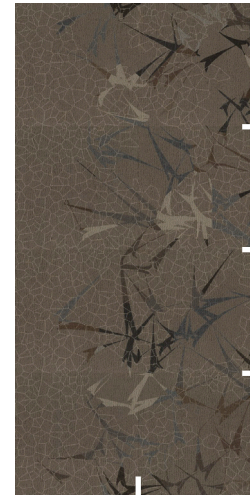

Flourish Edge —
Neutral
Edge/Runner
DR#: 00782343
Pattern repeat: 2m x 4m

Multi tile repeat
16 tile pattern



Flourish — Neutral Field
DR#: 00782108
Pattern repeat: 4m x 4m

Single pattern repeat
4 tiles shown

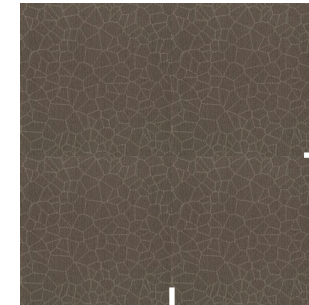

Small Coordinate —
Neutral Transition
DR#: 00782354
Pattern repeat: 1m x 1m

Single pattern repeat
4 tiles shown

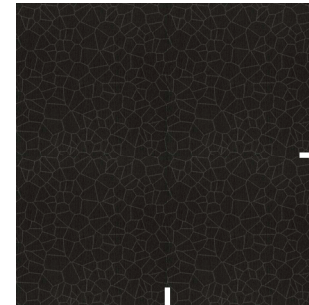

Small Coordinate —
Dark Transition
DR#: 00782356
Pattern repeat: 1m x 1m

Multi tile repeat
8 tile pattern

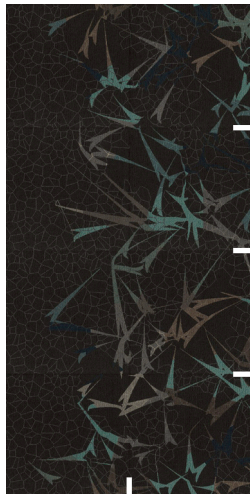

Flourish Edge —
Dark w/Blue
Edge/Runner
DR#: 00782291
Pattern repeat: 2m x 4m

Multi tile repeat
16 tile pattern



Flourish — Dark w/Blue Field
DR#: 00781572
Pattern repeat: 4m x 4m

Multi tile repeat
4 tile pattern

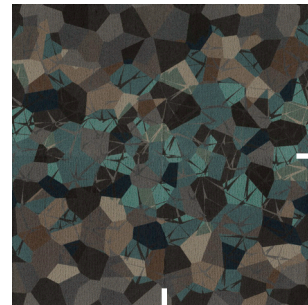

Large Field 1 —
Multi w/Blue Field
DR#: 00781327
Pattern repeat: 2m x 2m

Multi tile repeat
4 tile pattern

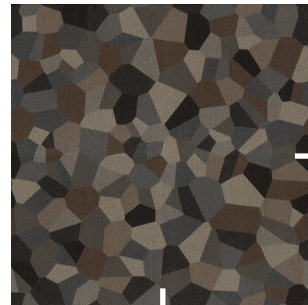

Large Field 2 —
Neutral Field
DR#: 00781330
Pattern repeat: 2m x 2m

Multi tile repeat
8 tile pattern

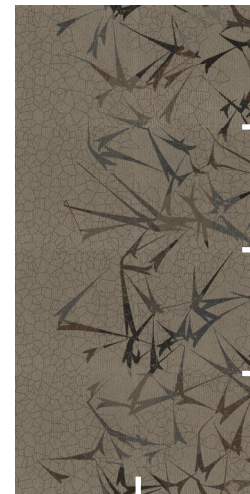

Flourish Edge —
Light Edge/Runner
DR#: 00782344
Pattern repeat: 2m x 4m

Multi tile repeat
16 tile pattern



Flourish — Light Field
DR#: 00782109
Pattern repeat: 4m x 4m

Single pattern repeat
4 tiles shown

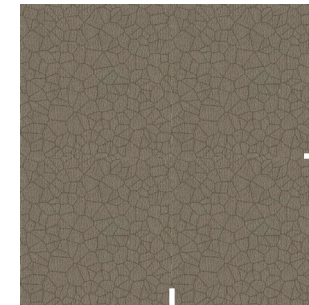

Small Coordinate —
Light Transition
DR#: 00782355
Pattern repeat: 1m x 1m

Multi tile repeat
4 tile pattern



Medium Field —
Neutral Field
DR#: 00782379
Pattern repeat:
Random 1m x 1m tiles

Inspired Series



Inspired Series

Inspired. Inspiring.

A spectacular and ingenious bunch, mushrooms and fungi have taken a distinctly different approach to life. Their finely intricate structures allow them to thrive universally and give them an array of aesthetics that are whimsical and wondrous. Inspired by the unusual patterns in their forms, we've broken down the essential elements and created a grouping of patterns that attempt to reinterpret that magic of the mushroom.



DENDRITIC

Dendritic is a total deconstruction of a mushroom, leaving essential visual qualities, like the striations of the stem, bright pops of colour from the caps, and of course the complicated network of mycelium, creating the structure of both the individual and the whole.

Dendritic (DR#: 00890915) (2m x 4m) with
Stipe insets (DR#: 00906145_P50) (1m x 1m) | Monolithic Installation



STIPE

Stipe is the simpler, more understated plank companion to Dendritic. Overall textures and more straightforward colouration make it a giving collaborator or a nice stand-alone option for subtlety.

Dendritic



Multi tile repeat
8 tile pattern

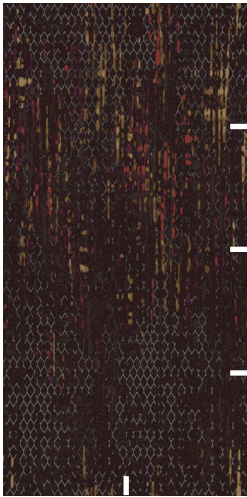

DENDRITIC
DR#: 00890915
Pattern repeat: 2m x 4m

Multi tile repeat — 4 tile pattern

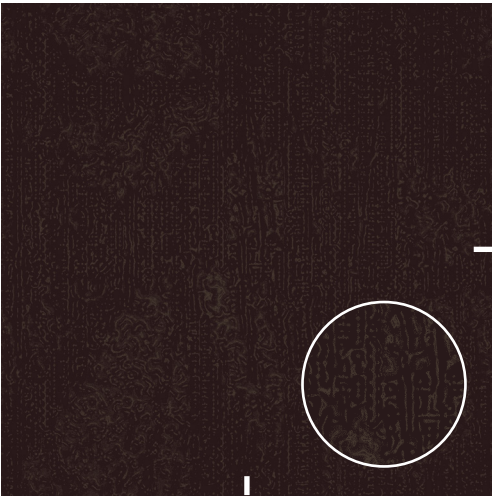

DENDRITIC TEXTURE
DR#: 00891141
Pattern repeat: 2m x 2m

Multi tile repeat — 4 tile pattern



DENDRITIC SMALL GRAY
DR#: 00891204
Pattern repeat: 1m x 4m

Multi tile repeat — 4 tile pattern

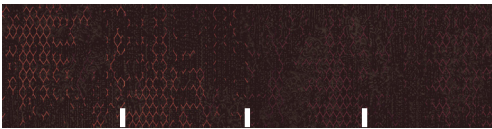

DENDRITIC SMALL RED
DR#: 00891264
Pattern repeat: 1m x 4m

Stipe



Multi tile repeat — 4 tile pattern

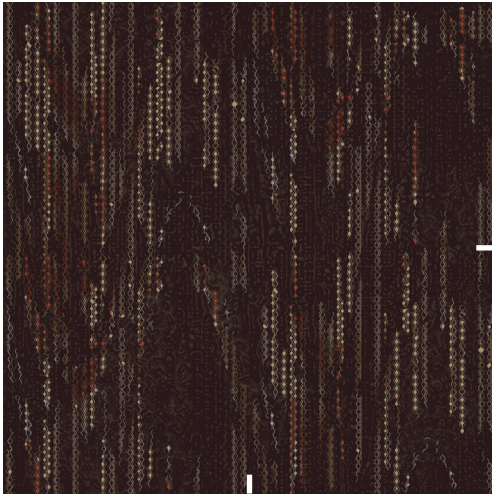

STIPE FIELD
DR#: 00891678
Pattern repeat: 2m x 2m

Single pattern repeat — 1 tile shown

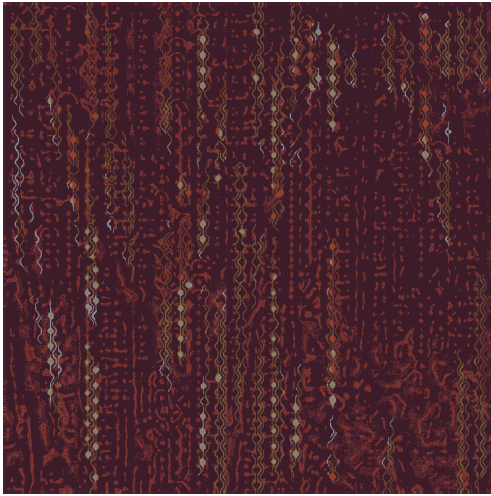

STIPE
DR#: 00906145_P50
Pattern repeat: 1m x 1m

Multi tile repeat — 1 tile shown

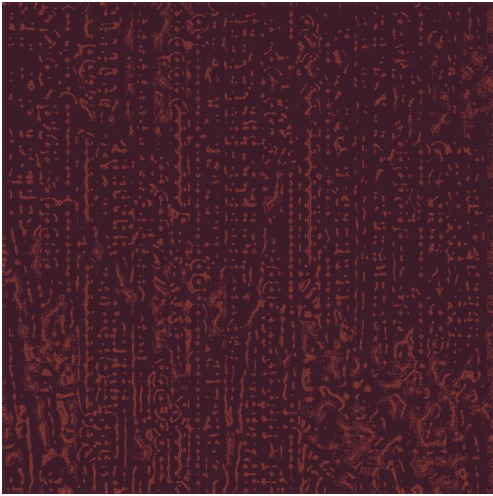

STIPE TEXTURE
DR#: 00906151
Pattern repeat: 2m x 2m

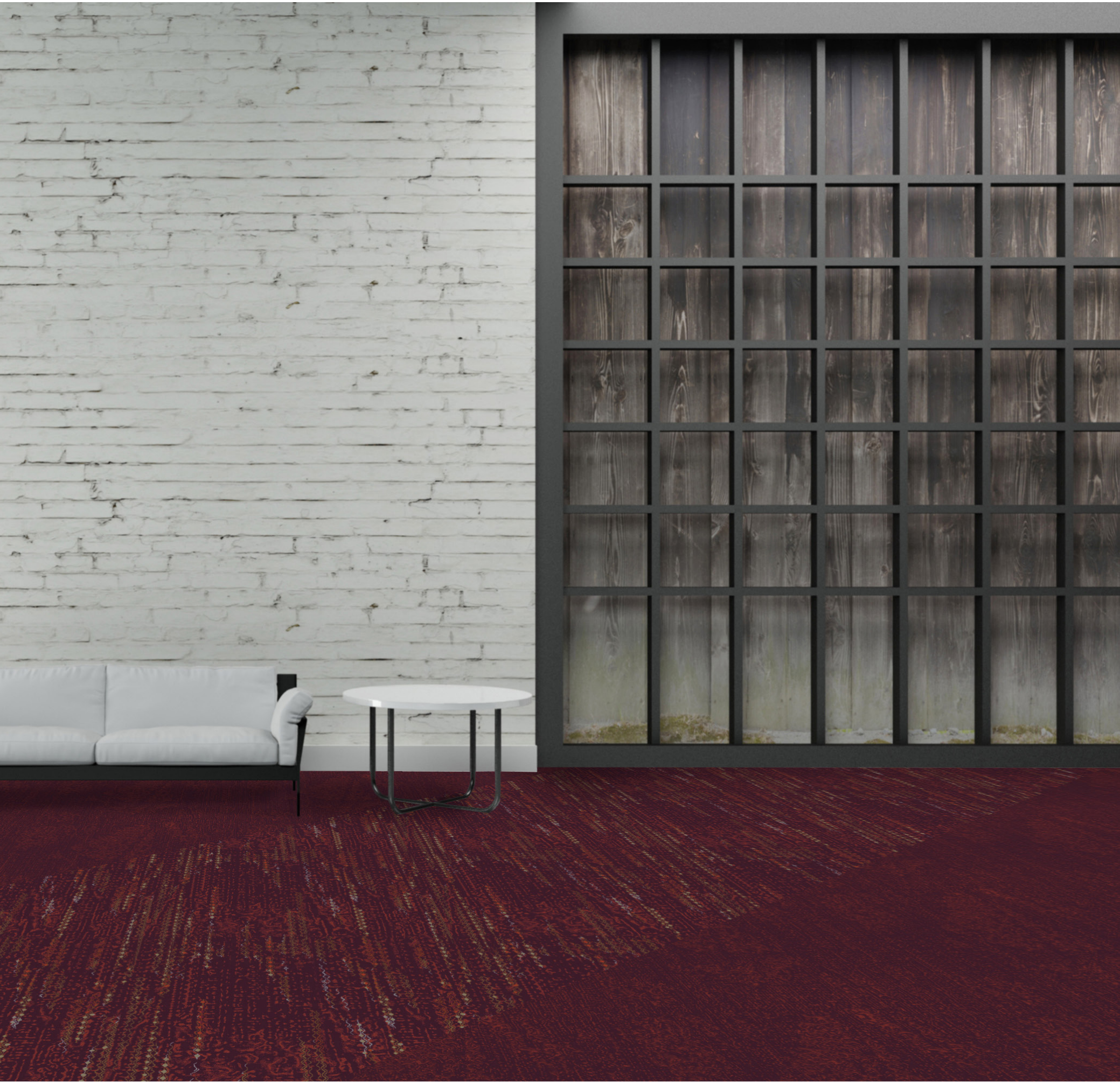

From Left to Right: Stipe Texture (DR#: 00906151) (2m x 2m) and Stipe (DR#: 00906145_P50) (1m x 1m) | Monolithic Installation

Styled Opulence



Styled Opulence

Inspired. Inspiring.

A beautiful collection designed to create wide appeal to different interior environments capturing traditional design elements with a contemporary twist. By combining simple, timeless motifs with interesting layered textures, the collection translates as a well-balanced symphony with a natural colour palette.

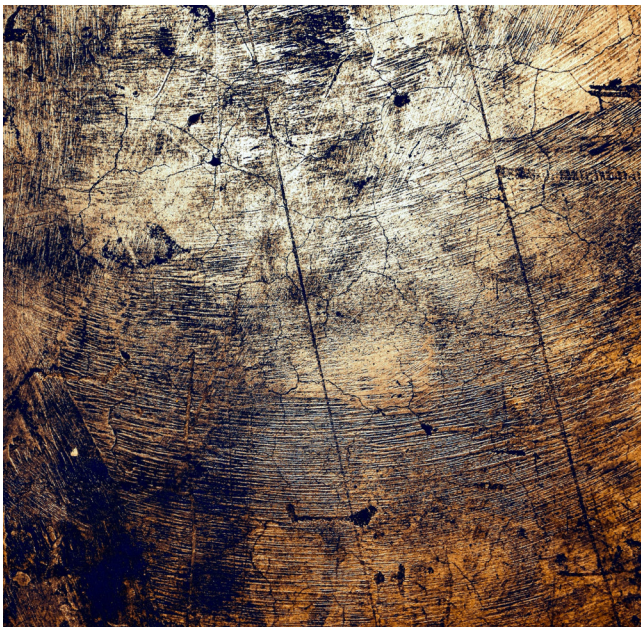



*Beauty.
Timeless.
Contemporary.*



Golden Weave | DR#: 01181708 | 1m x 1m | Monolithic Installation

Multi tile repeat — 6 tile pattern



Botanica Transition
DR#: 01181690
Pattern repeat: 2m x 3m

Multi tile repeat — 4 tile pattern



Botanica
DR#: 01181697
Pattern repeat: 2m x 2m

Single pattern repeat — 4 tiles shown

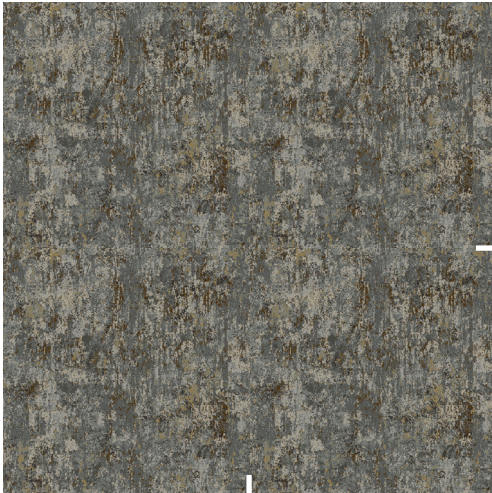

Natural Form
DR#: 01181705
Pattern repeat: 1m x 1m

Multi tile repeat — 4 tile pattern

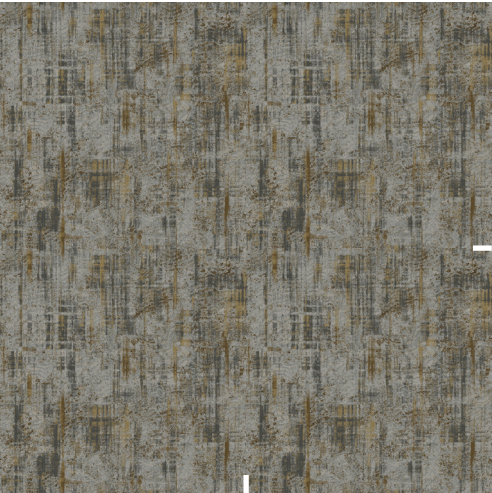

Silk Thread
DR#: 01181699
Pattern repeat: 2m x 2m

Multi tile repeat — 4 tile pattern

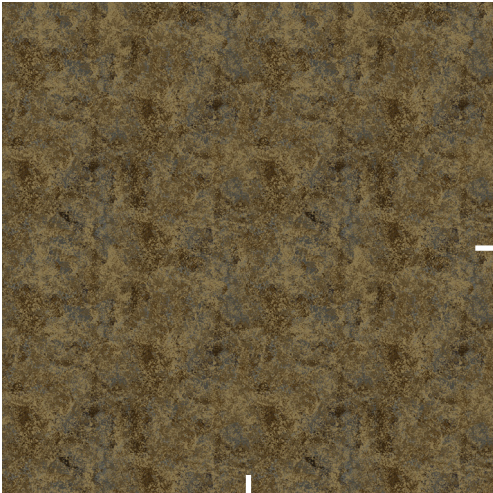

Spun Gold
DR#: 01181704
Pattern repeat: 2m x 2m

Multi tile repeat — 4 tile pattern



Mint Condition
DR#: 01181707
Pattern repeat: 2m x 2m

Multi tile repeat — 9 tile pattern

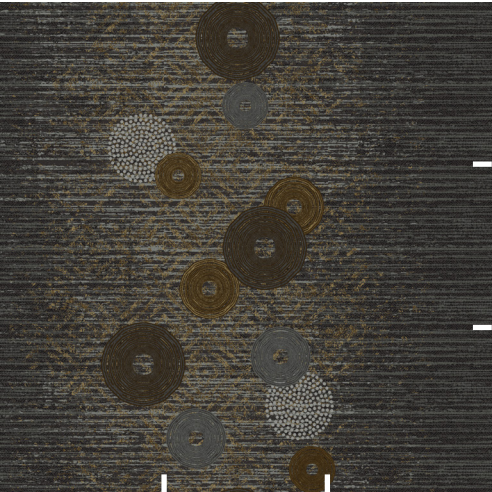

Woven Layer
DR#: 01181709
Pattern repeat: 3m x 3m

Single pattern repeat — 4 tiles shown

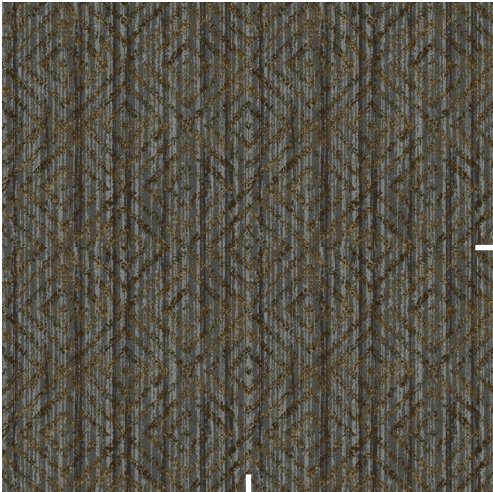

Golden Weave
DR#: 01181708
Pattern repeat: 1m x 1m

Unearthed





Unearthed

Inspired. Inspiring.

Through every archaeological site, we uncover new insight into the world as it once was: ancient civilisations, storied cultures, and wild terrains ruled by prehistoric life.

A new world reveals itself. Shades of sediment and clay cue the passing of time and present a moment of self-reflection. While we rush in our fast-paced society, Mother Nature takes her time to evolve the physical environment, preserving markers from the past to reveal her true nature in the present.

At once reflective and progressive, the Unearthed Collection brings to light the stories told through line and figures in cave paintings, ceramic treasures, and ornate architecture that once defined history's great cities. From each of which we glean lessons learned and marvel at the ingenuity of the human spirit that has led us to become the diverse culture of innovators we are today.

The world is waiting to be unearthed. What stories will you let it tell?



LARIMAR

We bring our study of the earth's past into the future with Larimar, the collection's signature colourway. A base of inky blues, which we consider to be a new neutral, links the colourway across varying contrast levels as warmer tones create breathing room on the floor.

Select Larimar for interior environments that require a striking sophistication but also appreciate the eccentric.



JASPER

From Neolithic cave painters to French royalty, red has been considered a colour of magic, strength, and power for centuries.

The rich reds, vibrant oranges and striking yellows of Jasper inject movement and energy into interiors. Mélange Strata resembles eroded red rocks whipped by water and sand over time, while Gypsum Glyph takes guests to the famed caves of Lascaux.



The Wave at Coyote Buttes North, Utah

*"The finest workers in stone are not copper or steel tools, but the gentle touches of air and water working at their leisure with a liberal allowance of time."
- Henry David Thoreau*

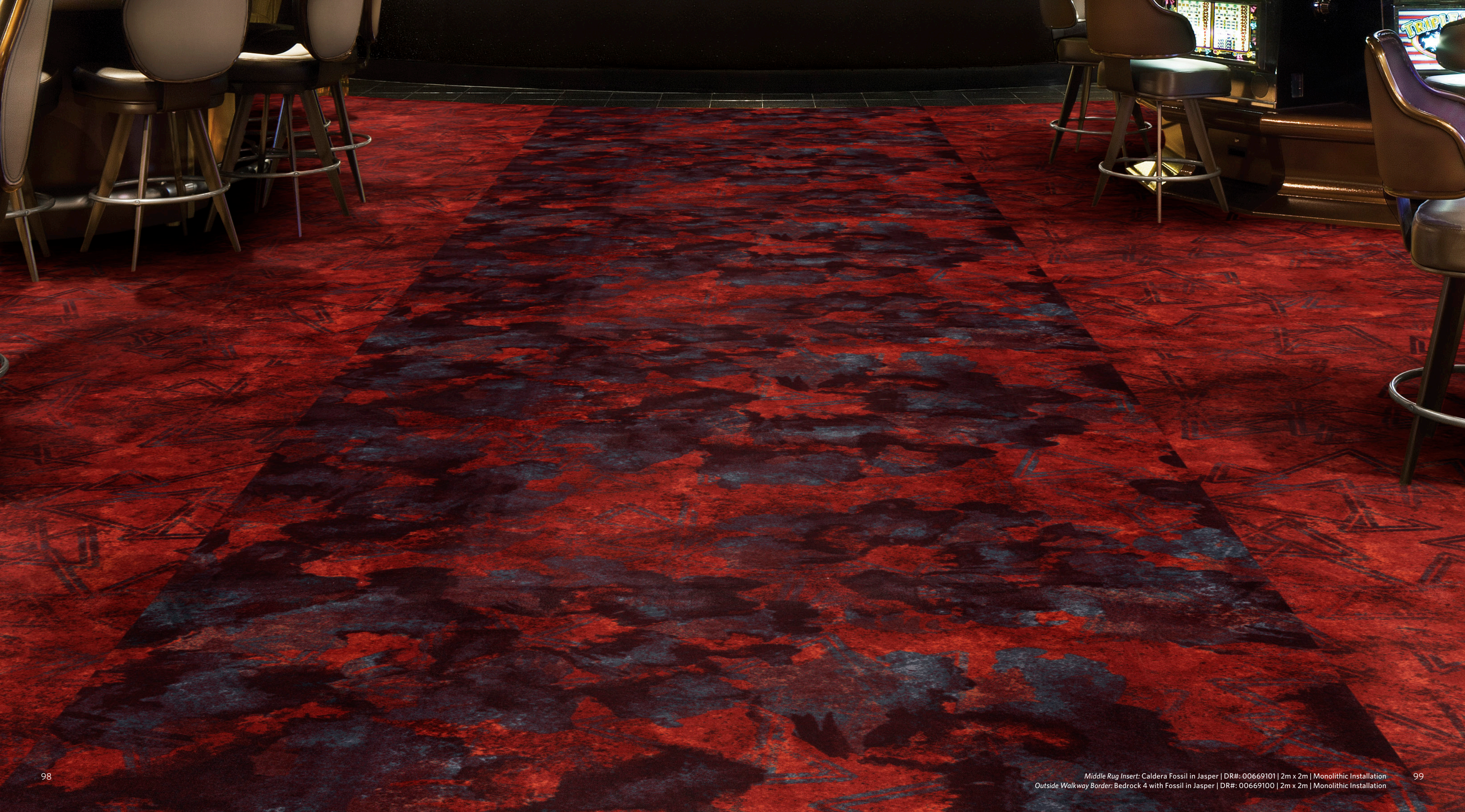



QUARTZ

The most quieter colourway for Unearthed, Quartz offers a fresh sense of composure. Opaque browns and translucent beige tones are used to carve out patterns and communicate the unique characteristics of each design.





Gypsum | Mélange



Colourway shown in Larimar

Gypsum — Coordinate Group

Multi tile repeat — 16 tile pattern



GYPSUM
DR#: 00656867
Pattern repeat: 4m x 4m

Multi tile repeat — 16 tile pattern

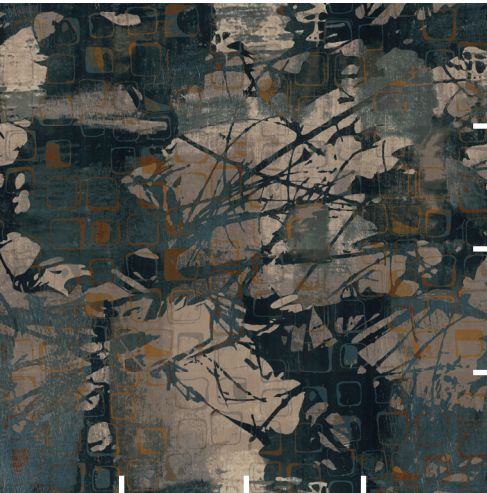

GYPSUM GLYPH
DR#: 00661304
Pattern repeat: 4m x 4m

Multi tile repeat
4 tile pattern

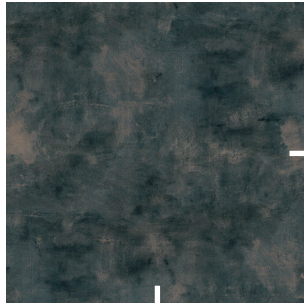

BASIN 1
DR#: 00671594
Pattern repeat: 2m x 2m

Multi tile repeat
4 tile pattern

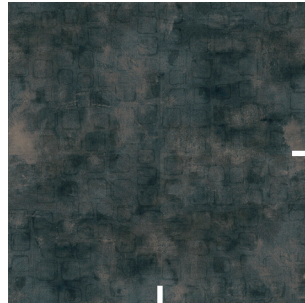

BASIN 1 W/GLYPH
DR#: 00676186
Pattern repeat: 2m x 2m

Mélange — Coordinate Group

Multi tile repeat — 16 tile pattern

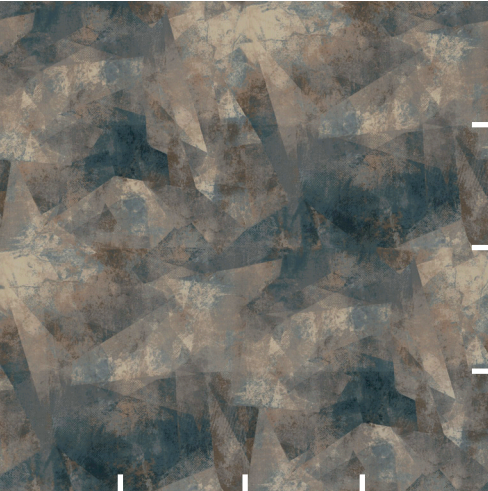

MÉLANGE
DR#: 00656999
Pattern repeat: 4m x 4m

Multi tile repeat — 16 tile pattern

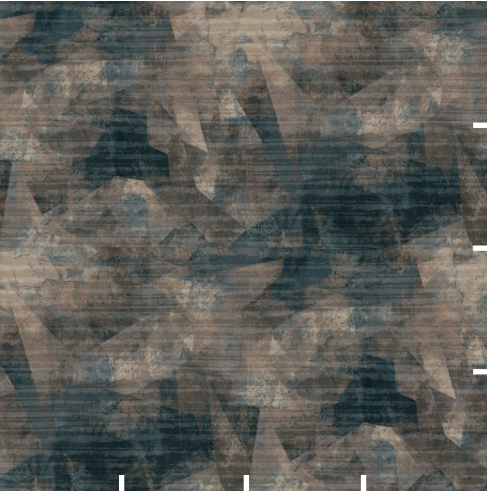

MÉLANGE STRATA
DR#: 00659536
Pattern repeat: 4m x 4m

Multi tile repeat
4 tile pattern

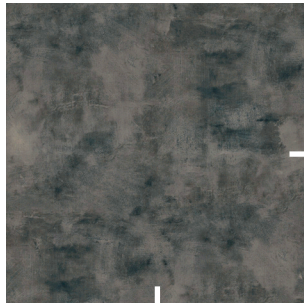

BASIN 2
DR#: 00664890
Pattern repeat: 2m x 2m

Multi tile repeat
4 tile pattern

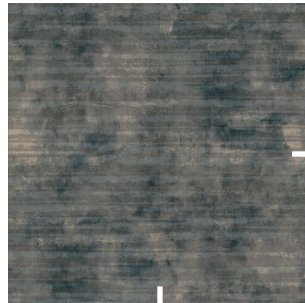

BASIN 2 W/STRATA
DR#: 00664889
Pattern repeat: 2m x 2m

Mantle | Caldera



Colourway shown in Larimar

Mantle — Coordinate Group

Multi tile repeat — 16 tile pattern



MANTLE
DR#: 00657000
Pattern repeat: 4m x 4m

Multi tile repeat — 16 tile pattern



MANTLE SPIRO
DR#: 00666518
Pattern repeat: 4m x 4m

Multi tile repeat
4 tile pattern

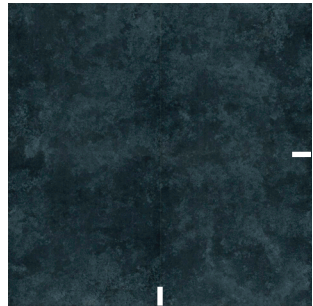

BEDROCK 1
DR#: 00662759
Pattern repeat: 2m x 2m

Multi tile repeat
4 tile pattern



BEDROCK 1 W/SPIRO
DR#: 00666528
Pattern repeat: 2m x 2m

Multi tile repeat
4 tile pattern



BEDROCK 1 W/FOSSIL
DR#: 00662764
Pattern repeat: 2m x 2m

Caldera — Coordinate Group

4 pattern repeats — 16 tiles shown

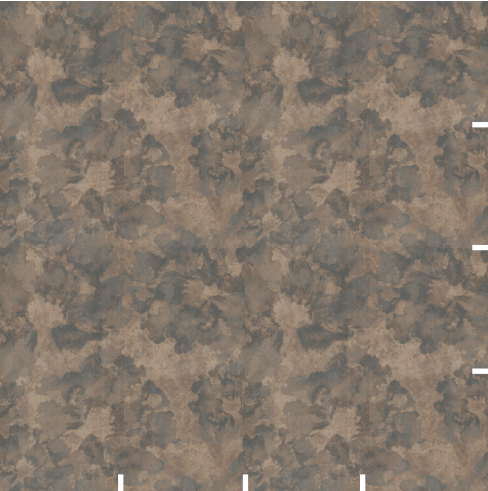

CALDERA
DR#: 00657173
Pattern repeat: 2m x 2m

4 pattern repeats — 16 tiles shown

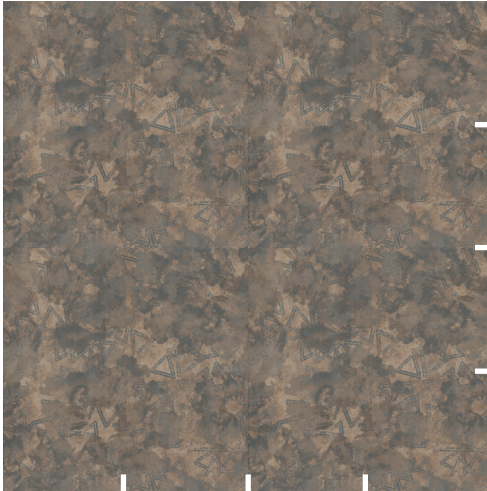

CALDERA FOSSIL
DR#: 00660842
Pattern repeat: 2m x 2m

Multi tile repeat
4 tile pattern



BEDROCK 2
DR#: 00657160
Pattern repeat: 2m x 2m

Multi tile repeat
4 tile pattern

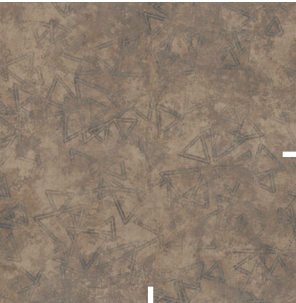

BEDROCK 2 W/FOSSIL
DR#: 00661738
Pattern repeat: 2m x 2m

Larimar | Jasper | Quartz



UNEARTHED COLLECTION OVERVIEW

	LARIMAR		
	Design Name	DR Number	Tile Grid
	Gypsum	00656867	4m x 4m — 16 tiles
	Gypsum Glyph	00661304	4m x 4m — 16 tiles
	Basin 1 w/ Glyph	00676186	2m x 2m — 4 tiles
	Basin 1	00671594	2m x 2m — 4 tiles
	Mélange	00656999	4m x 4m — 16 tiles
	Mélange Strata	00659536	4m x 4m — 16 tiles
	Basin 2 w/ Strata	00664889	2m x 2m — 4 tiles
	Basin 2	00664890	2m x 2m — 4 tiles
	Bedrock 1 w/ Fossil	00662764	2m x 2m — 4 tiles
	Bedrock 1	00662759	2m x 2m — 4 tiles
	Caldera	00657173	2m x 2m — 4 tiles
	Caldera Fossil	00660842	2m x 2m — 4 tiles
	Bedrock 2 w/ Fossil	00661738	2m x 2m — 4 tiles
	Bedrock 2	00657160	2m x 2m — 4 tiles
	Mantle	00657000	4m x 4m — 16 tiles
	Mantle Spiro	00666518	4m x 4m — 16 tiles
	Bedrock 1 w/ Spiro	00666528	2m x 2m — 4 tiles

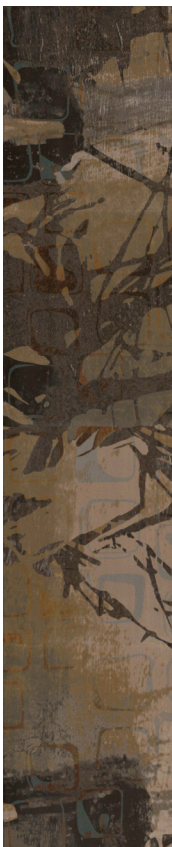
	QUARTZ		
	Design Name	DR Number	Tile Grid
	Gypsum	00660414	4m x 4m — 16 tiles
	Gypsum Glyph	00660416	4m x 4m — 16 tiles
	Basin 5 w/ Glyph	00660294	2m x 2m — 4 tiles
	Basin 5	00660284	2m x 2m — 4 tiles
	Mélange	00673206	4m x 4m — 16 tiles
	Mélange Strata	00673217	4m x 4m — 16 tiles
	Basin 6 w/ Strata	00673224	2m x 2m — 4 tiles
	Basin 6	00673225	2m x 2m — 4 tiles
	Bedrock 5 w/ Fossil	00667306	2m x 2m — 4 tiles
	Bedrock 5	00667291	2m x 2m — 4 tiles
	Caldera	00673234	2m x 2m — 4 tiles
	Caldera Fossil	00673238	2m x 2m — 4 tiles
	Bedrock 6 w/ Fossil	00673258	2m x 2m — 4 tiles
	Bedrock 6	00673259	2m x 2m — 4 tiles
	Mantle	00666938	4m x 4m — 16 tiles
	Mantle Spiro	00667207	4m x 4m — 16 tiles
	Bedrock 7 w/ Spiro	00667215	2m x 2m — 4 tiles
	Bedrock 7	00667209	2m x 2m — 4 tiles

	JASPER		
	Design Name	DR Number	Tile Grid
	Gypsum	00677311	4m x 4m — 16 tiles
	Gypsum Glyph	00677309	4m x 4m — 16 tiles
	Basin 3 w/ Glyph	00673837	2m x 2m — 4 tiles
	Basin 3	00673838	2m x 2m — 4 tiles
	Mélange	00673950	4m x 4m — 16 tiles
	Mélange Strata	00673951	4m x 4m — 16 tiles
	Basin 4 w/ Strata	00673955	2m x 2m — 4 tiles
	Basin 4	00673954	2m x 2m — 4 tiles
	Bedrock 3 w/ Fossil	00676393	2m x 2m — 4 tiles
	Bedrock 3	00669235	2m x 2m — 4 tiles
	Caldera	00669102	2m x 2m — 4 tiles
	Caldera Fossil	00669101	2m x 2m — 4 tiles
	Bedrock 4 w/ Fossil	00669100	2m x 2m — 4 tiles
	Bedrock 4	00669099	2m x 2m — 4 tiles
	Mantle	00669213	4m x 4m — 16 tiles
	Mantle Spiro	00669223	4m x 4m — 16 tiles
	Bedrock 3 w/ Spiro	00669230	2m x 2m — 4 tiles



Basin 2 with Strata in Larimar | DR#: 00664889 | 2m x 2m | Monolithic Installation

BOUNDLESS POSSIBILITIES AT YOUR FEET.

Milliken™

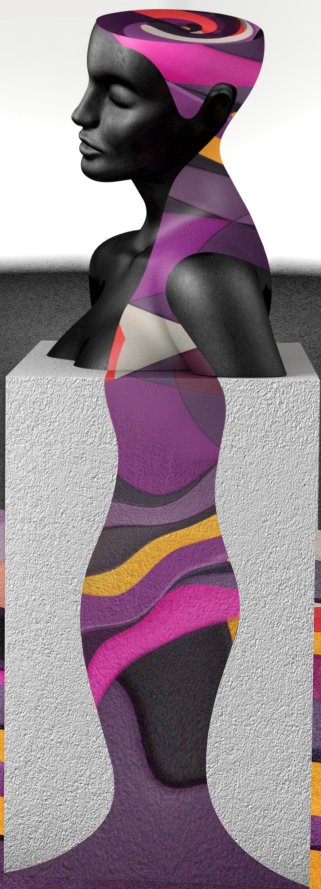

CONCEPT

Begin your custom carpet journey with your own design or simply recolour an existing Milliken pattern.

DESIGN

Collaborate with our design team to create flowing patterns, complex effects or evolving colour palettes.

REFINE

Fine tune your preferred design to ensure it meets all the design, technical and quality requirements for your project, then receive a full size sample for review.

PRODUCE

Our innovative PrintWorks™ technology guarantees quick production and despatch within 3 weeks of order placement.



About

Milliken Couture

BOUNDLESS POSSIBILITIES AT YOUR FEET

Bringing both creativity and a pioneering spirit to flooring design, Milliken has been creating bespoke carpet tiles at its Sydney manufacturing facility for over 40 years. In this time, we have perfected the art of creating custom carpet tiles for projects of any size or complexity.

Milliken Couture embodies our customisation capabilities with a simplified 4-step process that provides a seamless design solution in a quick timeframe. The 4-step process of CONCEPT, DESIGN, REFINE and PRODUCE ensures that a carpet sample can be created within 4 days from concept and carpet delivered within 3 weeks from date of order.

CUSTOMISATION RE-DEFINED & SIMPLIFIED

Clients can use the speed and flexibility of our PrintWorks™ technology to create an entirely new signature design or colour concept that is bespoke to their interior scheme.

Milliken's team of talented and experienced in-house designers can partner with clients to offer advice on design and colour selection as well as floor layouts. When a standard product solution is not available, we can offer custom solutions that could range from a simple colour tweak in a standard pattern, to a complicated statement design that spans the entire floor.

MILLIKEN VISUALISATION SERVICES

We offer detailed floor plans and other visualisation tools to allow designs to be viewed in an interior before a purchase decision is made. We collaborate with our clients to provide renderings of their space and layouts, including diagrams for installation and quantification purposes. Our visualisation technology allows our clients to make informed decisions by taking the guesswork out of flooring installations and enabling our clients to actively engage in the flooring design process and solution.

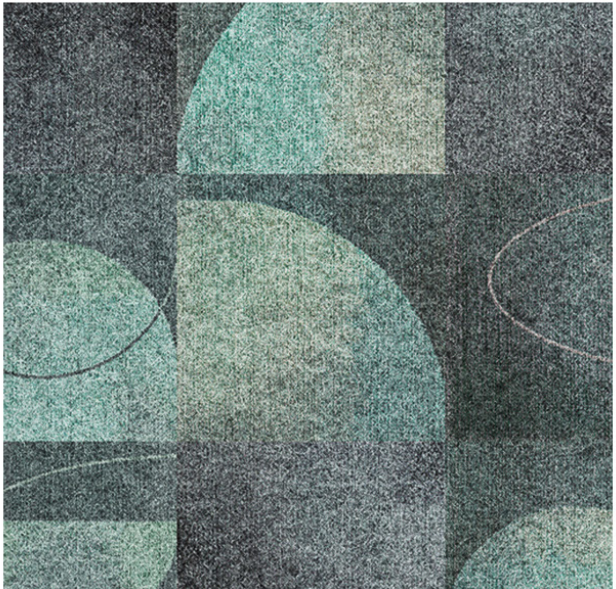



Reconciliation

Through Design

Embracing reconciliation as a core value, Milliken's "Reconciliation Through Design" initiative provides a platform for collaboration between Indigenous artists and designers and the commercial interiors industry. It also provides a platform for corporate Australia to support Indigenous communities through meaningful partnerships that directly benefit the artists. In doing so, the rich heritage of Indigenous art and their artists are magnified on the largest canvas possible, the floor.

Projects can choose from our library of designs or nominate an artist to collaborate with for specific requirements.

Sustainability

Positive Impact on the World Around Us



At Milliken, sustainability is core to our culture. We believe a healthy enterprise and healthy earth are vitally linked. We care about and respect each other, our customers, and the world we share. While we hold ourselves accountable to the highest ethical standards, we

derive our greatest satisfaction from creating innovations that help solve the world's problems at a human level—adding value to people's lives, improving health and safety, and making this world sustainable. We have made great progress toward achieving our goals to reduce our

environmental footprint but the journey to sustainability is constantly evolving. We continually challenge ourselves not only to improve but also to be transparent and fully accountable to all our stakeholders and communities.

THIRD PARTY ACCREDITATIONS

Four decades of worldwide site-based environmental management systems guarantee that we remain beyond compliance for safety and environmental impacts. Our Sydney, Australia manufacturing facility is ISO-14001 and ISO-9001 accredited – the highest global standard for environmental responsibility.

All our carpet tile products achieve:

1. Indoor Air Quality (IAQ) Certification

Milliken carpets meet the highest standards for IAQ. Innovations such as Comfort Plus® cushion backing, TractionBack® adhesive-free installation, and Milliken entrance matting solutions, allow Milliken products to meet the highest industry standards, including CRI Green Label Plus.

2. Environmental Product Declarations (EPD®)

All Milliken carpet tile products carry EPD's. An EPD is an independently verified and registered document that communicates transparent and comparable information about the life-cycle environmental impact of a product.

3. Green Building Rating Systems: Green Star

All Milliken carpet tiles are certified under the Carpet Institute of Australia Environmental Certification Scheme and

achieves the highest Level 4 grading. This means that it contributes maximum points for Green Star projects under both the Green Building Council of Australia and New Zealand Green Building Council.

Declare Product Labelling

Declare is an ingredients initiative from the International Living Future Institute (ILFI) for building products. It is designed to shape a greener, healthier environment for construction workers, business employees, and customers alike. The Declare program labels goods with a full list of ingredients and expands the transparency of the building market. Milliken offers Declare labels for all our carpet products.

Cradle to Cradle Certification (Silver)

Cradle to Cradle has a multi-attribute assessment for certification which includes material health, material reutilisation, renewable energy & carbon management, water stewardship, and social fairness which form a scorecard ranging from basic, bronze, silver, gold, and platinum.

Milliken has a silver certification which meets the following requirements such as material health where the products contain no harmful substance and biological nutrients nature; the product has material reutilisation score that is ≥ 50 ; contains 5% of purchased electricity that is renewable or offset, and 5% of direct on-site emissions are offset; product-related process chemicals

in effluents are assessed; and conducting innovative social company project that positively impacts employee's lives, local community, recycles and reuse.

4. Inclusion in the Ethisphere® Institute World's Most Ethical Company® list for 15 Consecutive Years and 15-time Honoree

The World's Most Ethical Companies designation recognises organisations that have had a material impact on the way business is conducted by fostering a culture of ethics and transparency at every level of the company. An esteemed group of just 134 companies, the 2021 World's Most Ethical Companies marks out organisations that are influencing and driving positive change in the business community and societies around the world. Milliken is one of only eight companies to earn the World's Most Ethical Companies designation every year since the honour's inception.



Community

Engagement

Milliken supports the Property Industry Foundation

At Milliken - integrity matters. Our culture is supported by the Milliken culture of 'doing good' and creating a 'positive impact on the world', driven by the core values of Ethics, Excellence and Leadership.

Our commitment to making a positive global impact begins locally. We care

about our communities' essential social issues and are proactively supporting initiatives that support programs that enhance education, spur economic development, and protect natural resources. Across the country and across the globe, we know that our success depends on the success of the communities in which we operate.

Milliken is a proud National supporter of the Property Industry Foundation (PIF).

The Foundation's mission is to make a tangible difference to the serious and persistent problem of youth homelessness by partnering with respected charities to build safe environments and support charity managed initiatives focused on education, employment and well-being. Milliken have actively engaged in fundraising initiatives and volunteer programs to help build homes for homeless youths in Australia.

Together we have developed the "purpose-orientated" product pathway initiative to pro-actively raise funds for homeless youth.

All our Hospitality range of products are part of the PIF "Product Pathway" where a percentage of revenue from sales of these products will be donated to the Property Industry Foundation to build homes for homeless youth.



Why Milliken

Style Backed by Performance



WELLBAC™ (PVC-FREE)

Environmentally sustainable and transparent with a hard back and two cushion back options. WellBAC™ backing solutions provide uncompromised performance for all your project needs. The WellBAC™ Non-Reactive Felt Layer is chemically inert and won't react to adhesive residue, reducing time and costs required for floor preparation. Cushion back also provides superior underfoot comfort while improving the carpet's durability and offering ergonomic, acoustic and environmental benefits.



15-YEAR WARRANTY

Our products are backed by a 15-year commercial warranty, which are extensive and comprehensive, ensuring product quality and peace of mind for our clients. Milliken stands behind its products in the areas of Face Fibre Wear, Staining/Soiling Resistance, Colour Pattern Permanency, Delamination of Backing, Edge Ravel, Tuft Bind, Floor Compatibility, Antistatic, Flammability, Cushion Resiliency, Dimensional Stability, Floor Release and Moisture Resistance.



ACOUSTIC VALUES

In open and loud spaces, with teams of people all talking at once, noise can be disturbing and frustrating. It can have a negative impact on concentration, memory, productivity, comprehension and lower morale. In such environments, the acoustic advantages of Milliken cushion backed products are impressive and play a significant role in creating quieter, more productive spaces – absorbing up to 60% more noise and transmitting 50% less noise than hard back carpet.



SIT-TO-STAND

Avoid the hassle and expense of using anti-fatigue mats under sit-to-stand workstations. Milliken cushion backed carpet tiles and planks have ergonomics built directly into the carpet themselves, which can reduce muscle fatigue by 25% and heel impact loads by 30% - while lasting up to 50% longer than conventional carpet tiles.



STAINSMART

StainSmart® a proprietary treatment applied to Milliken carpets, designed with a durable performance feature providing unmatched protection for your carpet against penetrating stains and soil.



SUSTAINABILITY

Core to our culture, we embrace sustainability with practices such as product stewardship, third-party voluntary product labelling and certifications, and product lifecycle assessments. Our no carpet to landfill guarantee embraces the recycling hierarchy of our product stewardship of REDUCE, REUSE and RECYCLE. All of our manufacturing sites are certified to the highest global environmental and quality standards - ISO 14001 and ISO 9001.



THIRD-PARTY CERTIFICATIONS

All our floor covering products are produced to the highest quality, that are functional and sustainable with third-party certifications such as Cradle to Cradle (Silver), Declare Red List Free and Environmental Certification Scheme (ECS) Level 4 - which receives Level A recognition in Green Star rating tools in Australia and New Zealand. Milliken is also a founding member of the Well Living Lab dedicated to studying the impacts of our indoor environments on health and wellness.

✓ GREEN STAR ✓ WELL BUILDING STANDARD ✓ RED LIST FREE



MOISTURE MANAGEMENT (SRS)

Milliken modular carpet is a moisture mitigation solution all by itself. Unlike with hard back products, water vapour has a way to escape from beneath Milliken's WellBAC™ cushion backing. It travels freely through our WellBAC™ open-cell cushion, evaporating naturally through seams at the edges of each carpet tile. All modular carpet tiles come with a 15-year warranty against adhesive breakdown due to moisture vapour emissions.



QUICK SHIP

Milliken's Quick Ship program is one of the largest in Australia and New Zealand offering fast delivery and flexible solutions of your favourite products to meet your design requirements, every time. A total of 351 unique SKU's, our program offers inspirational options, allowing you to browse by colour and style, with a 5m² minimum order.



MILLIKEN COUTURE

Milliken Couture embodies our PrintWorks™ capabilities with a 4-step customisation process of CONCEPT, DESIGN, REFINE and PRODUCE, bringing seamless simplicity and speed to creating your bespoke carpet designs.



Alliance
Founding
Member



Declare.



Grand Plaza

Features & Specifications

FACE WEIGHT

40oz tufted, patterned cut-pile provides unparalleled luxury and under-foot comfort for a tufted carpet tile.

BACKING

All Milliken tiles come standard with a non-reactive and polyurethane PVC-FREE cushion backing. This provides superior underfoot comfort while improving the carpet's durability and offering ergonomic, acoustic, and environmental benefits.

STAIN AND SOIL PROTECTION

Food and beverage spills in public environments require product performance enhancements to help with long term cleanability and overall appearance.

All Milliken carpet products include as standard our StainSmart® technology - a chemically bonded stain and soil resist technology.

ACOUSTICS

With cushion backing as a standard, Milliken carpet tiles provide outstanding sound absorption - absorbing up to 60% more noise and transmitting 50% less noise than other non-cushion carpet.

DIMENSIONAL STABILITY

For carpet tile, it is imperative that the tile remains flat and dimensionally stable and secure to the floor under extreme conditions (humidity, temperature, & rolling traction). Verified with Aachen test. All Milliken products are certified and pass for dimensional stability.

MOISTURE BARRIER

For added performance, the product is standard with a barrier layer that prevents moisture from penetrating through the cushion backing for easier cleaning.

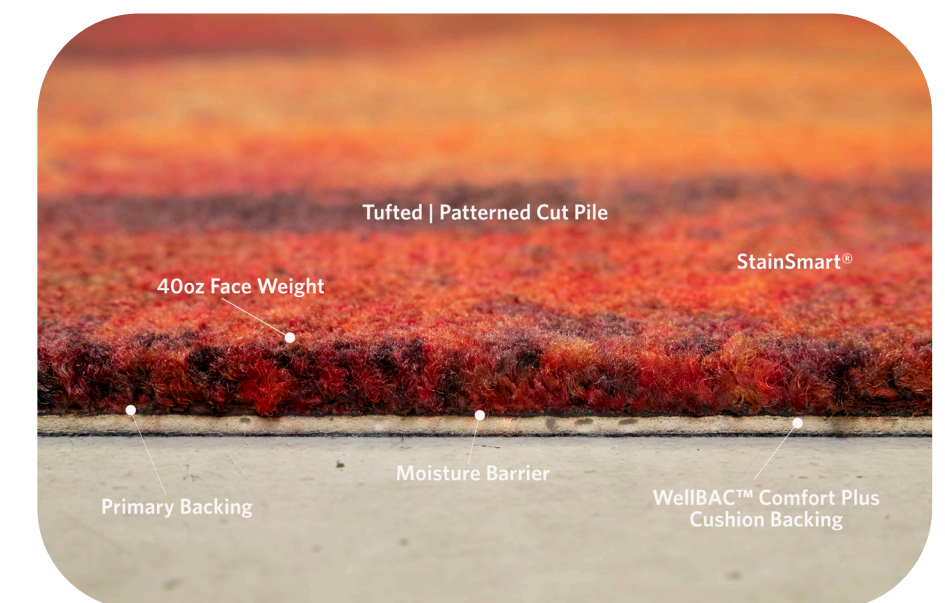

GRAND PLAZA. Product Specs

Construction
Tufted, Patterned Cut Pile

Tile Size
1m x 1m

Yarn Type
Milliken Certified Wear-On® Nylon

Stain Resist | Soil Release
StainSmart®

Antimicrobial
AlphaSan® AF Built-In Protection

Dye Method
PrintWorks™

Gauge
1/10

Stitches Per Inch
11.4

Tufts
114/in² (1,766/100 cm²)

Standard Backing
WellBAC™ Comfort Plus (PVC-Free)
(non-reactive cushion backing)

Recyclable
100%

Nominal Total Thickness
0.42" (10.7mm)

Nominal Total Weight
125.0 oz/yd² (4,238g/m²)

Pile Thickness
6.35mm (Nominal)

Flammability (Radiant Panel Test)
CRF = 7.5kW/m²; Smoke = 281%. min

Lightfastness (AATCC 16E)
≥ 4.0 at 80 Hours

Static Electricity (AATCC-134) 20% R.H., 70° F
≤ 3.5 KV

Recommended Maintenance
Refer to the Milliken Care & Maintenance guide Millicare® Care plan available in some regions.

Indoor Air Quality—CRI Green Label Plus™
≤0.5 mg/m³ (GLP0793)

VOC
Pass (ISO 10580:2010)

ACCS Grading
Commercial Extra Heavy Duty & Stairs (CEHD(S)) 4*
Residential Extra Heavy Duty & Stairs (REHD) 6*

ECS Grading
Level 4 (Certification No. 20082)

Environmental
Declare – 3rd Party Verified RED LIST FREE

Acoustic Value
NRC ≥ 0.25 (Exceeds standard acoustic requirements of the Carpet Institute)

Ln,w ≤47dB (Well below the BCA limit of 62dB)

EXCLUSIVE: Site-Related Solutions (SRS)
Milliken Cushion backed tile + Non-Reactive Standard adhesive means install 60 days after a new concrete pour, fully warranted no testing required.

Warranties
10-year Wear Warranty
10-year Dimensional Stability Warranty
10-year Anti-Static Warranty
10- year Castor Chair Wear Warranty

Recommended Installation Method(s)



Monolithic





Products that inspire
Design-led technology
150 years of innovation
Respect for the environment
Commitment to workplace well-being



Alliance
Founding
Member

Declare.



CUSTOMER SERVICE

Australia | Toll Free: 1800 668 372
New Zealand | Toll Free: 0800 668 372
Email: millikenanz.custserv@milliken.com

www.millikenontera.com.au
(Australia & New Zealand)



Growing greener for over 100 years.
Visit milliken.com for more information.

/millikenontera

/milliken-ontera

/millikenontera

/millikenontera

/millikenfloorcovering

Images in this look book are
approximate for colour and pattern
scale. Please use actual carpet
samples to make your final selections.