



中国认可
国际互认
检测
TESTING
CNAS L3533

TEST REPORT

No. : CZIN2102000017CM

Date : Mar 05, 2021

Page: 1 of 5

CUSTOMER NAME: MILLIKEN TEXTILE (ZHANGJIAGANG) CO., LTD.
ADDRESS: NO.19, GUOTAI NORTH ROAD, YANGSHE TOWN, ZHANGJIAGANG,
JIANGSU PROVINCE, CHINA

Sample Name : MILLIKEN FLEXFORM SOUND

Above information and sample(s) was/were submitted and confirmed by the client. SGS, however, assumes no responsibility to verify the accuracy, adequacy and completeness of the sample information provided by client.

Test Required : Impact Sound Improvement
SGS Ref. No. : SHIN2102010464CM; SHHL2102006757HI
Ref. Standard : ISO 10140-3:2010/Amd.1:2015
Date of Receipt : Feb 23, 2021
Testing Start Date : Feb 23, 2021
Testing End Date : Mar 05, 2021
Test result(s) : For further details, please refer to the following page(s)
(Unless otherwise stated the results shown in this test report refer only to the sample(s) tested)

Signed for
SGS-CSTC Standards Technical
Service (Changzhou)Co., Ltd.

Tiffany Liu
Authorized signatory

TEST REPORT

No. : CZIN2102000014CM

Date : Mar 03, 2021

Page: 2 of 5

Summary of Results:

No.	Test Item	Test Method	Result	Conclusion
1	Impact Sound Improvement	ISO 10140-3:2010/Amd.1:2015	See result	/

Note: Pass : Meet the requirements;
 Fail : Does not meet the requirements;
 / : Not Apply to the judgment.

Original sample photo(s):

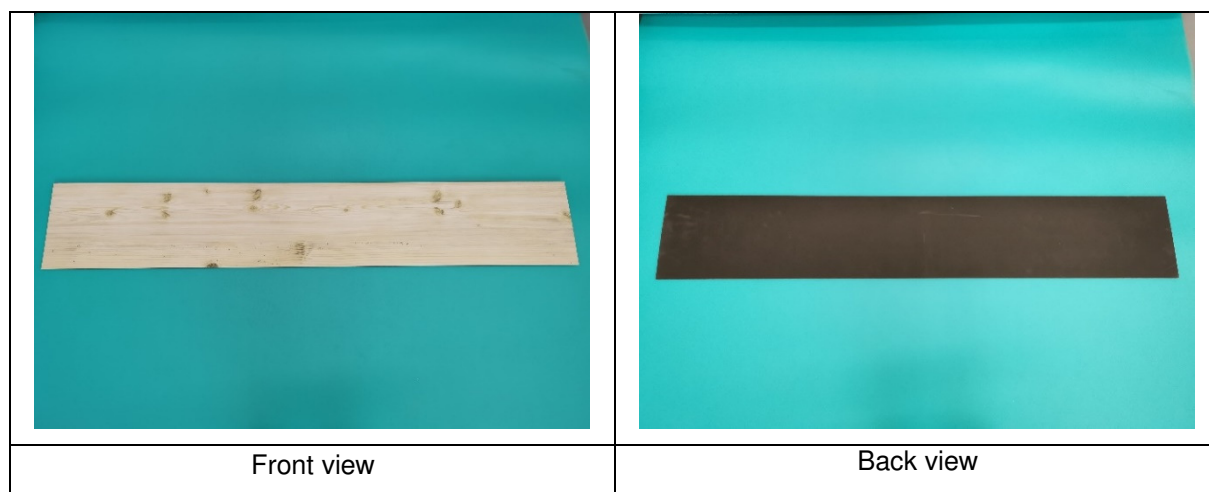

Unless otherwise agreed in writing, this document is issued by the Company subject to its General Conditions of Service printed overleaf, available on request or accessible at <http://www.sgs.com/en/Terms-and-Conditions.aspx> and, for electronic format documents, subject to Terms and Conditions for Electronic Documents at <http://www.sgs.com/en/terms-and-conditions/terms-e-document.aspx>. Attention is drawn to the limitation of liability, indemnification and jurisdiction issues defined therein. Any holder of this document is advised that information contained hereon reflects the Company's findings at the time of its intervention only and within the limits of Client's instructions, if any. The Company's sole responsibility is to its Client and this document does not exonerate parties to a transaction from exercising all their rights and obligations under the transaction documents. This document cannot be reproduced except in full, without prior written approval of the Company. Any unauthorized alteration, forgery or falsification of the content or appearance of this document is unlawful and offenders may be prosecuted to the fullest extent of the law. Unless otherwise stated the results shown in this test report refer only to the sample(s) tested and such sample(s) are retained for 30 days only.
Attention: To check the authenticity of testing/inspection report & certificate, please contact us at telephone: (86-755) 8307 1443, or email: CN.Doccheck@sgs.com

SGS-CSTC (Changzhou) Technical Services Co., Ltd.
 Commercial Consultancy (Technical Services)

No.3, Hehai East Road, Tianning District, Changzhou, China 213021
 中国·常州·天宁区河海东路3号 邮编:213021

t (86-519) 8876 9607 www.sgs.com.cn
 t (86-519) 8876 9607 sgs.china@sgs.com

TEST REPORT

No. : CZIN2102000014CM

Date : Mar 03, 2021

Page: 3 of 5

Test item: Impact Sound Improvement

I. Test method

ISO 10140-3:2010/Amd.1:2015 Acoustics - Laboratory measurement of sound insulation of building elements - Part 3: Measurement of impact sound insulation

II. Sample Details

Dimensions	1500mm×250mm×5mm
Surface density	About 7.36kg/m ²

III. Test condition

Ambient temperature	16.5°C	Relative humidity	71.2%RH
The source room Volume	70m ³	The receiving room Volume	85m ³
Description of test arrangement	Test area: 10m ² The test sample was laid on the 140mm thick prefabricated floor.		



Unless otherwise agreed in writing, this document is issued by the Company subject to its General Conditions of Service printed overleaf, available on request or accessible at <http://www.sgs.com/en/Terms-and-Conditions.aspx> and, for electronic format documents, subject to Terms and Conditions for Electronic Documents at <http://www.sgs.com/en/terms-and-conditions/terms-e-document.aspx>. Attention is drawn to the limitation of liability, indemnification and jurisdiction issues defined therein. Any holder of this document is advised that information contained hereon reflects the Company's findings at the time of its intervention only and within the limits of Client's instructions, if any. The Company's sole responsibility is to its Client and this document does not exonerate parties to a transaction from exercising all their rights and obligations under the transaction documents. This document cannot be reproduced except in full, without prior written approval of the Company. Any unauthorized alteration, forgery or falsification of the content or appearance of this document is unlawful and offenders may be prosecuted to the fullest extent of the law. Unless otherwise stated the results shown in this test report refer only to the sample(s) tested and such sample(s) are retained for 30 days only.
Attention: To check the authenticity of testing/inspection report & certificate, please contact us at telephone: (86-755) 8307 1443, or email: CN.Doccheck@sgs.com

SGS-CSTC (常州) Technical Services Co., Ltd.
Commercial Consultancy (Technical Services)

No.3, Hehai East Road, Tianning District, Changzhou, China 213021
中国·常州·天宁区河海东路3号 邮编:213021

t (86-519) 8876 9607 www.sgs.com.cn
t (86-519) 8876 9607 sgs.china@sgs.com

TEST REPORT

No. : CZIN2102000014CM

Date : Mar 03, 2021

Page: 4 of 5

IV. Test result

f Hz	$L_{n,r,o,w}$ dB	$L_{n,r,w}$ dB	ΔL dB
100	67.0	66.4	0.6
125	67.5	66.7	0.8
160	68.0	68.0	0.0
200	68.5	67.1	1.4
250	69.0	64.8	4.2
315	69.5	67.0	2.5
400	70.0	63.9	6.1
500	70.5	61.9	8.6
630	71.0	56.8	14.2
800	71.5	51.3	20.2
1000	72.0	49.2	22.8
1250	72.0	45.7	26.3
1600	72.0	38.9	33.1
2000	72.0	36.1	35.9
2500	72.0	30.0	42.0
3150	72.0	25.2	46.8
4000	72.0	/	/
5000	72.0	/	/

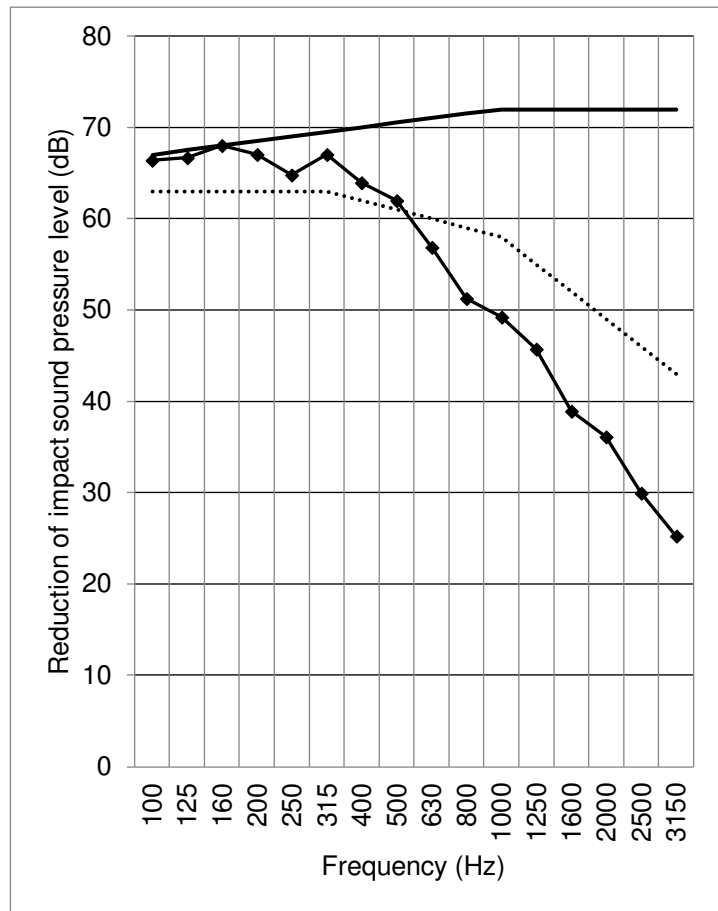

- Normalized impact sound pressure level curve of the reference floor
- ◆— Actual normalized impact sound pressure level curve of structural floor



Unless otherwise agreed in writing, this document is issued by the Company subject to its General Conditions of Service printed overleaf, available on request or accessible at <http://www.sgs.com/en/Terms-and-Conditions.aspx> and, for electronic format documents, subject to Terms and Conditions for Electronic Documents at <http://www.sgs.com/en/Terms-and-Conditions/Terms-e-Document.aspx>. Attention is drawn to the limitation of liability, indemnification and jurisdiction issues defined therein. Any holder of this document is advised that information contained hereon reflects the Company's findings at the time of its intervention only and within the limits of Client's instructions, if any. The Company's sole responsibility is to its Client and this document does not exonerate parties to a transaction from exercising all their rights and obligations under the transaction documents. This document cannot be reproduced except in full, without prior written approval of the Company. Any unauthorized alteration, forgery or falsification of the content or appearance of this document is unlawful and offenders may be prosecuted to the fullest extent of the law. Unless otherwise stated the results shown in this test report refer only to the sample(s) tested and such sample(s) are retained for 30 days only.

SGS-CSTC 通标标准技术服务(常州)有限公司
Commercial Construction Technical Services (Changzhou) Co., Ltd.

No.3, Hehai East Road, Tianning District, Changzhou, China 213021
中国·常州·天宁区河海东路3号 邮编:213021

t (86-519) 8876 9607 www.sgs.com.cn
t (86-519) 8876 9607 sgs.china@sgs.com

Member of the SGS Group (SGS SA)

TEST REPORT

No. : CZIN2102000014CM

Date : Mar 03, 2021

Page: 5 of 5

V. Weighted reduction in impact sound pressure level

Rating according to ISO 717-2:2013:

$L_{n,w} = 61\text{dB}$, $\Delta L_w = 17\text{dB}$, $C_{l,r} = -1\text{dB}$, $C_{l,\Delta} = -10\text{dB}$

Note: $L_{n,r,w}$ is the weighted normalized impact sound pressure level, ΔL_w is the weighted reduction impact sound pressure level, based on the test performed with an artificial source under laboratory conditions (engineering method) with the specified reference floor.

$C_{l,r}$ is the spectrum adaptation term for $L_{n,w}$, $C_{l,\Delta}$ is the spectrum adaptation term for ΔL_w . In the case of the actual sound source impact, the corresponding spectrum correction should be added.

Note: The declaration of conformity is only based on the actual value of laboratory activity, measurement uncertainty of the results not take into account.

***** End of report*****



Unless otherwise agreed in writing, this document is issued by the Company subject to its General Conditions of Service printed overleaf, available on request or accessible at <http://www.sgs.com/en/Terms-and-Conditions.aspx> and, for electronic format documents, subject to Terms and Conditions for Electronic Documents at <http://www.sgs.com/en/terms-and-conditions/terms-e-document.aspx>. Attention is drawn to the limitation of liability, indemnification and jurisdiction issues defined therein. Any holder of this document is advised that information contained hereon reflects the Company's findings at the time of its intervention only and within the limits of Client's instructions, if any. The Company's sole responsibility is to its Client and this document does not exonerate parties to a transaction from exercising all their rights and obligations under the transaction documents. This document cannot be reproduced except in full, without prior written approval of the Company. Any unauthorized alteration, forgery or falsification of the content or appearance of this document is unlawful and offenders may be prosecuted to the fullest extent of the law. Unless otherwise stated the results shown in this test report refer only to the sample(s) tested and such sample(s) are retained for 30 days only.
Attention: To check the authenticity of testing/inspection report & certificate, please contact us at telephone: (86-755) 8307 1443, or email: CN.Doccheck@sgs.com

SGS-CSTC (Technical Services) (Changzhou) Co., Ltd.
Commercial Construction Technical Services

No.3, Hehai East Road, Tianning District, Changzhou, China 213021
中国·常州·天宁区河海东路3号 邮编:213021

t (86-519) 8876 9607 www.sgs.com.cn
t (86-519) 8876 9607 sgs.china@sgs.com