



**ASIA QUICK SHIP
SUMMER 2023**

Milliken

The Easiest Quick Ship Program In The Business.

Offering 2 different lead times of 2 days and 2 weeks, Milliken's Quick Ship program offers fast delivery of your favorite products. A total of 112 unique SKU's offers inspirational shopping, allowing you to browse by color or style. Available in tile, and affordable price points, Milliken's Quick Ship program is the best choice for trusted, fast delivery.

Overview	4-9
Collection	10-61
Coordination	70-132
Specification	135-139



LIFETIME WARRANTIES



CUSHION BACKING



STAINSMART®



SUSTAINABLE



NO MINIMUMS



MOISTURE MANAGEMENT



Variations 2.0

BASICS



BS217-6 LOOP

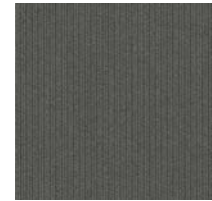

BS174-234 MOTIF

Bargello



BA133-217-6 LOOP

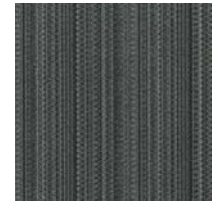

BA124-133-234 MOTIF

Cornerstone

PATTERNS

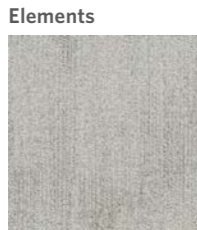

ELM144-6 PEARL



ELM144-174 GRAVEL



ELM180-234 ROOT



ELM153-174 GRANITE Key Stone



KST144-6 PEARL



KST144-174 GRAVEL

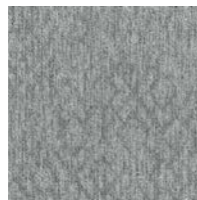

KST180-234 ROOT



KST153-174 GRANITE

Building Blocks C 2.0

PATTERNS

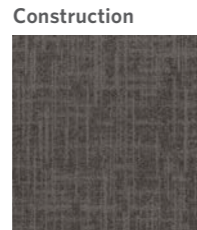

COS79-174 DIM GREY

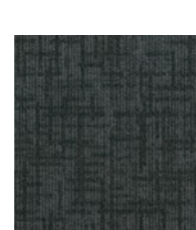

COS119-154 COAL GREY

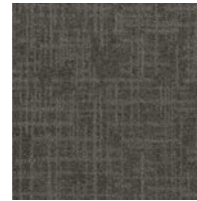

COS118-174 FLINT GREY

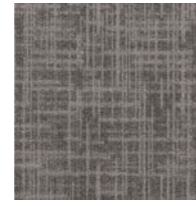

COS13-180 ASH GREY

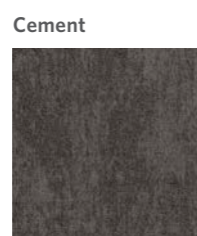

CEM79-174 DIM GREY

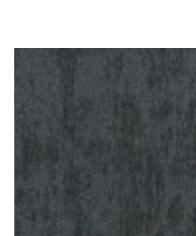

CEM119-154 COAL GREY

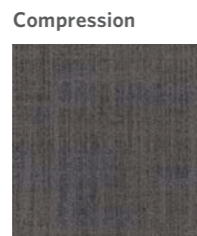

CPR79-174 DIM GREY

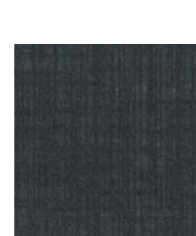

CPR119-154 COAL GREY



CPR13-180 ASH GREY

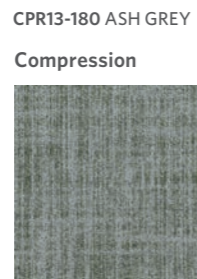

CPR141-180 PISTACHIO GREY



CPR118-231 ZEST YELLOW



CPR123-19 ELECTRIC BLUE

Formwork 2.0

SOLIDS



FWK144 ALUMINUM

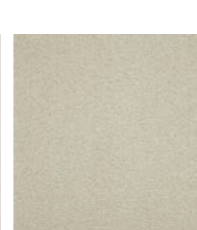

FWK121 PLYWOOD



FWK13 PILLAR

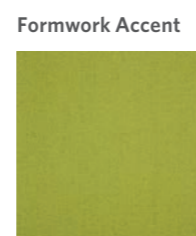

FWK62 CHARTREUSE

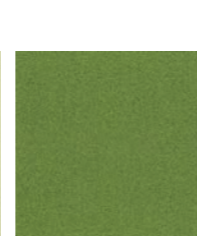

FWK103-141 PISTACHIO



FWK159-183 ELECTRIC



FWK157 AEGEAN



FWK169 SASH



FWK105-135 SAFFRON



SAT144-6-135 SAFFRON



SAT251-271-197 LAGOON

Hues 2.0

GRADATIONS

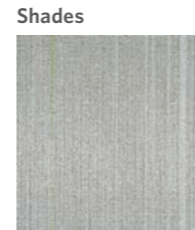

SHA141-6-144 CHARTREUSE

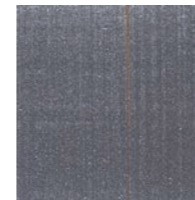

SHA135-6-13 SAFFRON

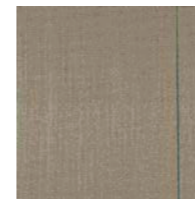

SHA197-271-251 LAGOON

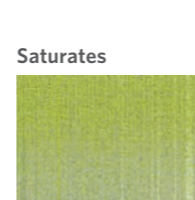

SAT6-144-141 CHARTREUSE

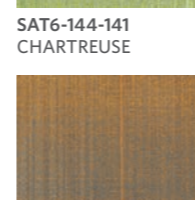

SAT144-6-135 SAFFRON



SAT251-271-197 LAGOON

City Proper 2.0

HIGH TEXTURES



ECC180 BROADWAY



ECC174 EMPIRE

Retrofit

PLANK FIELD



LF180 FIX

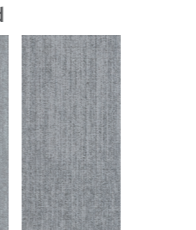

LF153 UPGRADE



LF251 FINE-TUNE



LF94 PATCH



LF13 TRIM

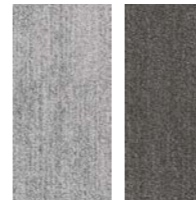

IL161-13 TRIM

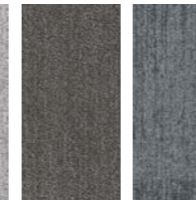

OL161-13 TRIM

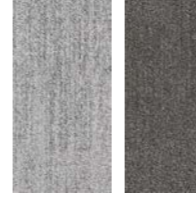

IL161-13 TRIM

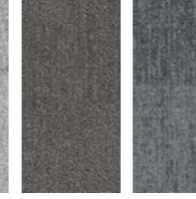

OL161-13 TRIM



IL161-13 TRIM



OL161-13 TRIM

Nature Supply

ORGANIC PATTERNS



FS180-153 FOG



FS180-234 DEW

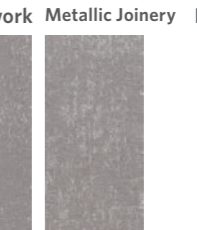

FS153-174 THUNDER

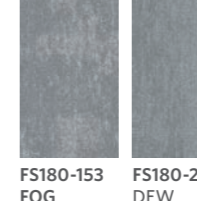

FS119-6 STORM



FS153-188 INCA GOLD



FS153-189 TROPICS



FS202-209 WILD FERN



FS27-196 ISLAND BREEZE



FS27-109 EXOTIC RED



FS153-188 INCA GOLD



FS153-189 TROPICS



FS27-109 EXOTIC RED

Fine Detail

METALLICS



SCK144-173 THIMBLE



MJY144-173 THIMBLE



SCK105-173 SPUN GOLD



MJY105-173 SPUN GOLD



SCK105-13 CROWN GOLD



MJY105-13 CROWN GOLD



SCK105-13 CROWN GOLD



MJY105-13 CROWN GOLD

Heavy Meta

METALLICS



FDR152-220 FOIL



FDR152-118 ZINC



FDR259-220 WEATHERED



FDR259-220 WEATHERED













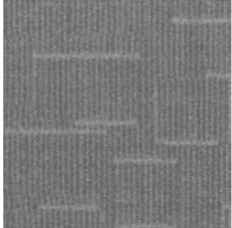









ALY259-220 WEATHERED

Milliken's 2-Day Quick Ship Program | Modular Carpet

Milliken's 2-Week Quick Ship Program | Modular Carpet





Building Blocks C 2.0 TEXTURES

Concrete	Compression	Component	Cement	Construction
				
CON13-180 ASH GREY	CPR13-180 ASH GREY	CPN13-180 ASH GREY	CEM13-180 ASH GREY	COS13-180 ASH GREY
				
CON118-174 FLINT GREY	CPR118-174 FLINT GREY	CPN118-174 FLINT GREY	CEM118-174 FLINT GREY	COS118-174 FLINT GREY
				
CON79-174 DIM GREY	CPR79-174 DIM GREY	CPN79-174 DIM GREY	CEM79-174 DIM GREY	COS79-174 DIM GREY
				
CON119-154 COAL GREY	CPR119-154 COAL GREY	CPN119-154 COAL GREY	CEM119-154 COAL GREY	COS119-154 COAL GREY

Ships within: **2 Working Weeks** **QS**
Quantity: 6-2000m² / Pattern

Ships within: **2 Working Weeks** **QS**
Quantity: 5.5-2000m² / Pattern

Retrofit FIELD

Long Field	Square Field
	
LF13 TRIM	SF13 TRIM
	
IL161-13 TRIM	OL161-13 TRIM

Ships within: **2 Working Weeks** **QS**
Quantity: 5.5-2000m² / Pattern

Nature Supply ORGANIC PATTERNS

Forest Sounds	
	
FS180-153 FOG	FS153-174 THUNDER
	
FR180-153 FOG	FR153-174 THUNDER

Ships within: **2 Working Weeks** **QS**
Quantity: 5.5-2000m² / Pattern

Metro Park Wood | RIGIDFORM™ SPC



Beech - GROVE BEH21-121



Pike - DEW PKK121-204



Live Oak - JACOBAN LOK18



Golden Oak - AMBER GOK22



Pike - ANTLER PKK124-208 **Tile Size:** 181.4mm x 1235mm

Mixed Formations | FLEXFORM™ LVT



Golden Oak - BEIGE GDK204



Golden Oak - TAN GDK211



High Alignment - CARAMEL HAT121

Tile Size: 184.15mm x 1219.2mm



Gunnison - Tan GUN210-206-211 **Tile Size:** 228.6mm x 1524mm

Quiet Woods | FLEXFORM™ SOUND LVT



Laterals - PALE ASH LAT251



Laterals - BLONDE LAT211



Lateral Band - MYSTERY MIST LAB206



Lateral Wave - KONA LAW114 **Tile Size:** 250mm x 1500mm

Metro Park Stone | RIGIDFORM™ SPC



Slate - MICA SLA209



Tangible - DAWN TGB6



Chalkboard - META CKB5

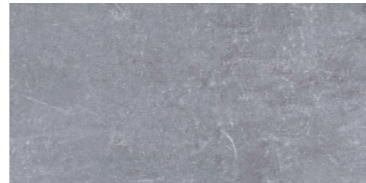

Arts Avenue - BOATHOUSE ASA180

Mixed Formations | FLEXFORM™ LVT

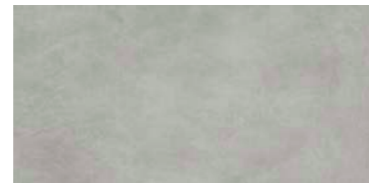

Pure Slab - TAUPE PSL217

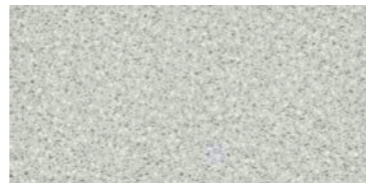

Close Fragment - BEIGE CLF209-215

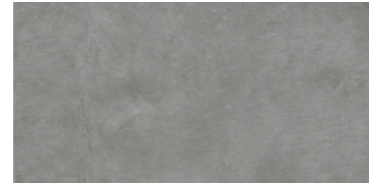

Pure Slab - CLOUD PSL250

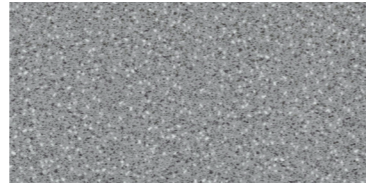

Close Fragment - SILVER CLF13-209



Fine Grain - PLATINUM FIG250



Open Fragment - Chrome OPF250-217

Tile Size: 457mm x 914 mm



Pure Slab - NICKEL PSL153

Repurposed Materials | FLEXFORM™ LVT



Eero Blueprint - SALVAGE EER217-44-251



Eero Blueprint - DIAGRAM EER234-209-215



Woven Stone - SWATCH WS153



Overprint - INTERLACED OP209-215



Woven Stone - BLEND WS209 **Tile Size:** 228.6mm x 1524mm

Ships within: **2 Working Days** **QS**
Quantity: 500m² / Pattern

Lumenology | FLEXFORM™ LVT



Light Wash - LUSTERING LLW257



Light Stitch - REVEAL LLS144



Reflective - SHINE LRF209-144

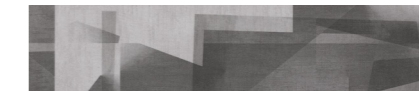

Reflective - Umbra LRF6-154



Light Wash - DAZZLING LLW209-168



Reflective - TORCH LRF6-168



Light Stitch - SUNUP LLS135



Reflective - SHAFT LRF13-12



Light Stitch - SHEEN LLS159



Light Stitch - LAMBDA LLS199



Reflective - IRIDESCENT LRF6-126

Tile Size: 250mm x 1000mm

Ships within: **2 Working Days** **QS**
Quantity: 200m² / Pattern

Milliken's 2-Day Quick Ship Program | Luxury Vinyl Tile

COLLECTION

Carpet:

- Heavy Meta
- Cornerstone
- Retrofit
- Nature Supply
- Building Blocks C 2.0
- Variations 2.0
- City Proper 2.0
- Formwork 2.0
- Hues 2.0
- Fine Detail

LVT:

Repurposed Materials

NEW

- Lumenology
- Mixed Formations
- Metro Park Wood
- Metro Park Stone
- Quiet Woods

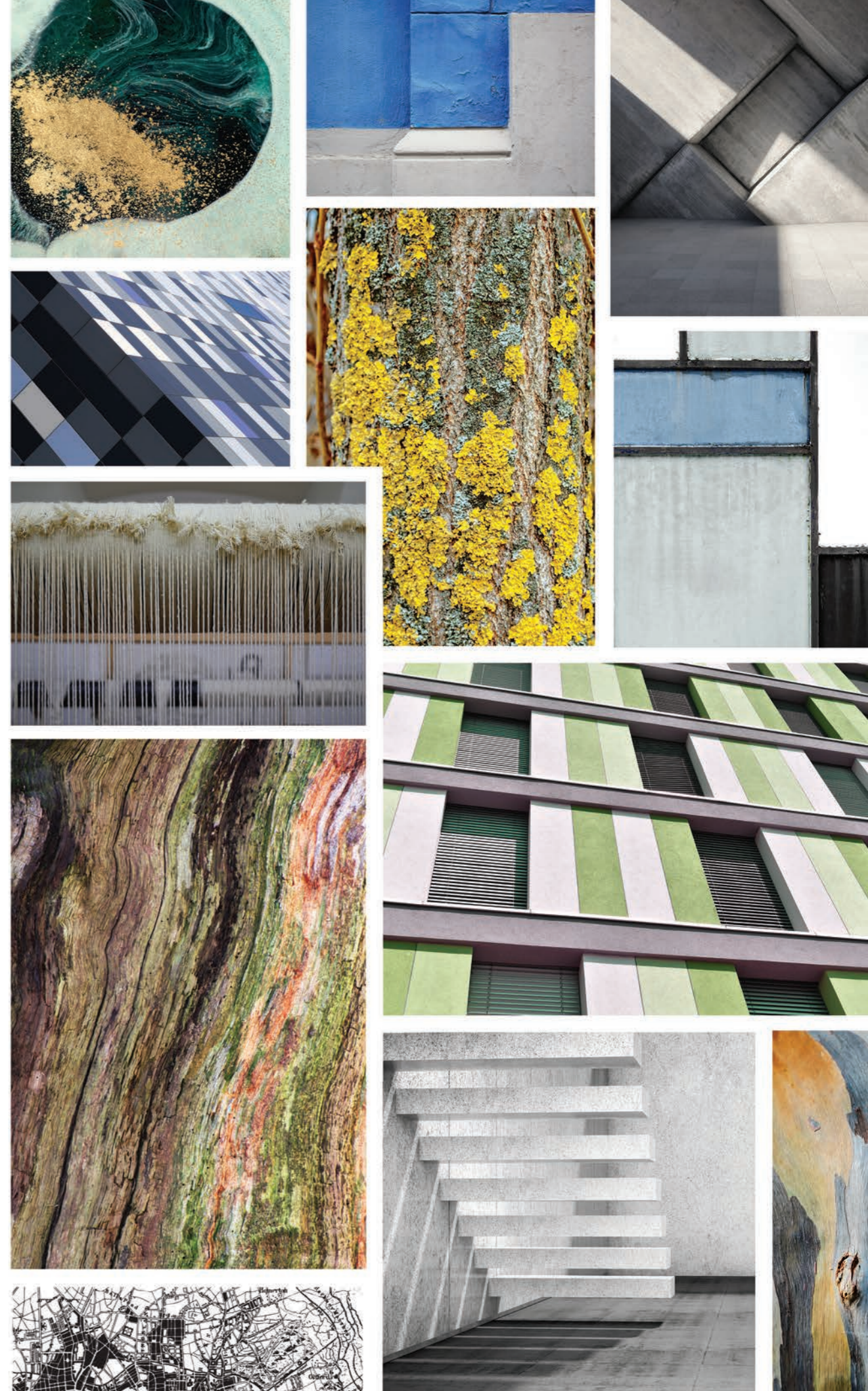

HEAVY META

Foundry

QS



FDR259-220
WEATHERED

Alloy

QS



ALY259-220
WEATHERED

Ships within: **2 Working Days** QS
Quantity: 5.5-1,000m² / Pattern

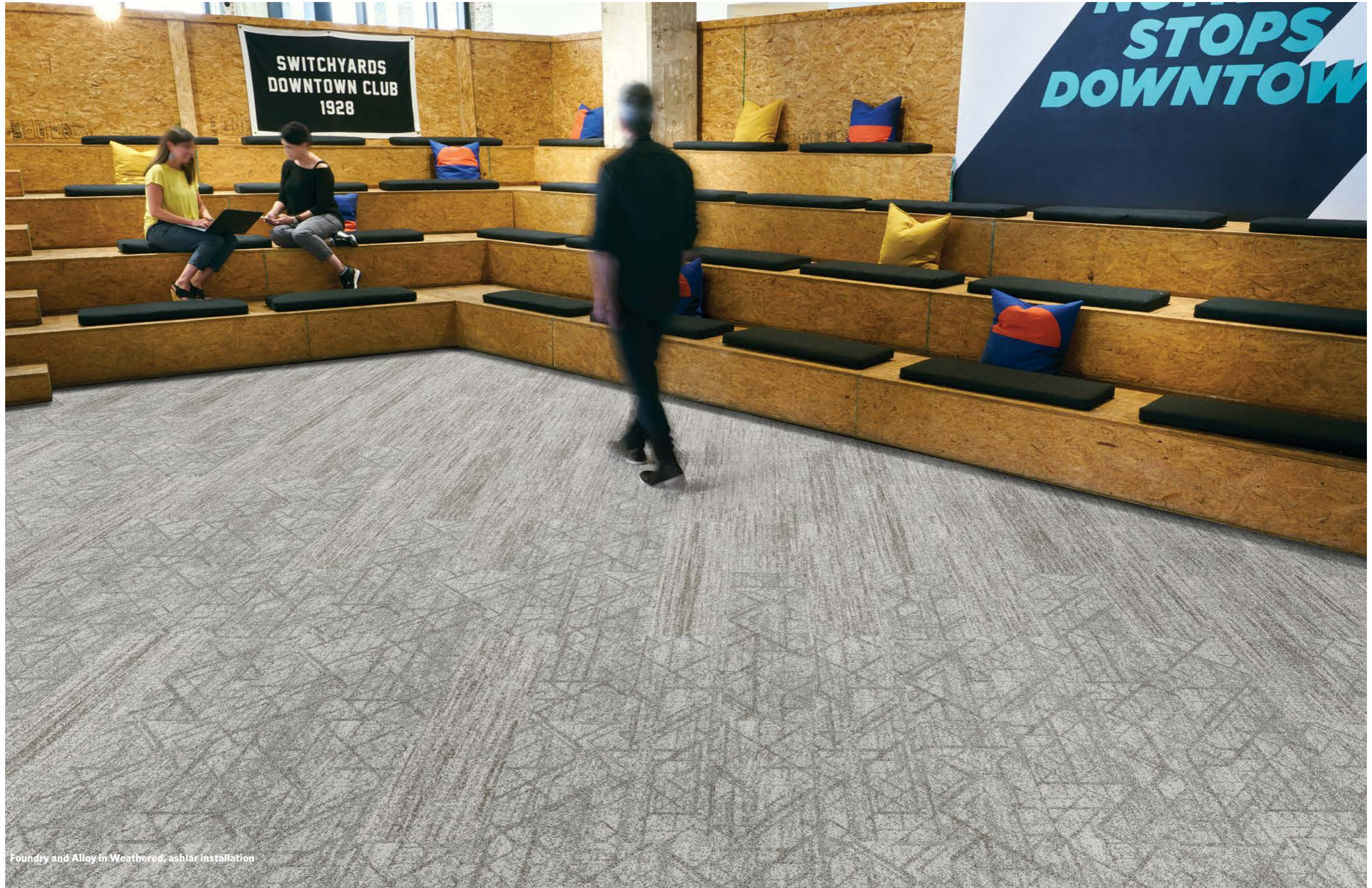

Foundry and Alloy in Weathered, ashlar installation

HEAVY META

Foundry



FDR152-220
FOIL



FDR152-118
ZINC

Ships within: **2 Working Days** 
Quantity: 5.5-1,000m² / Pattern



Foundry in Foil and Zinc, ashlar installation

RETROFIT

Long Field

QS



LF251
FINE-TUNE

Ships within: **2 Working Days** QS
Quantity: 5.5-1,000m² / Pattern

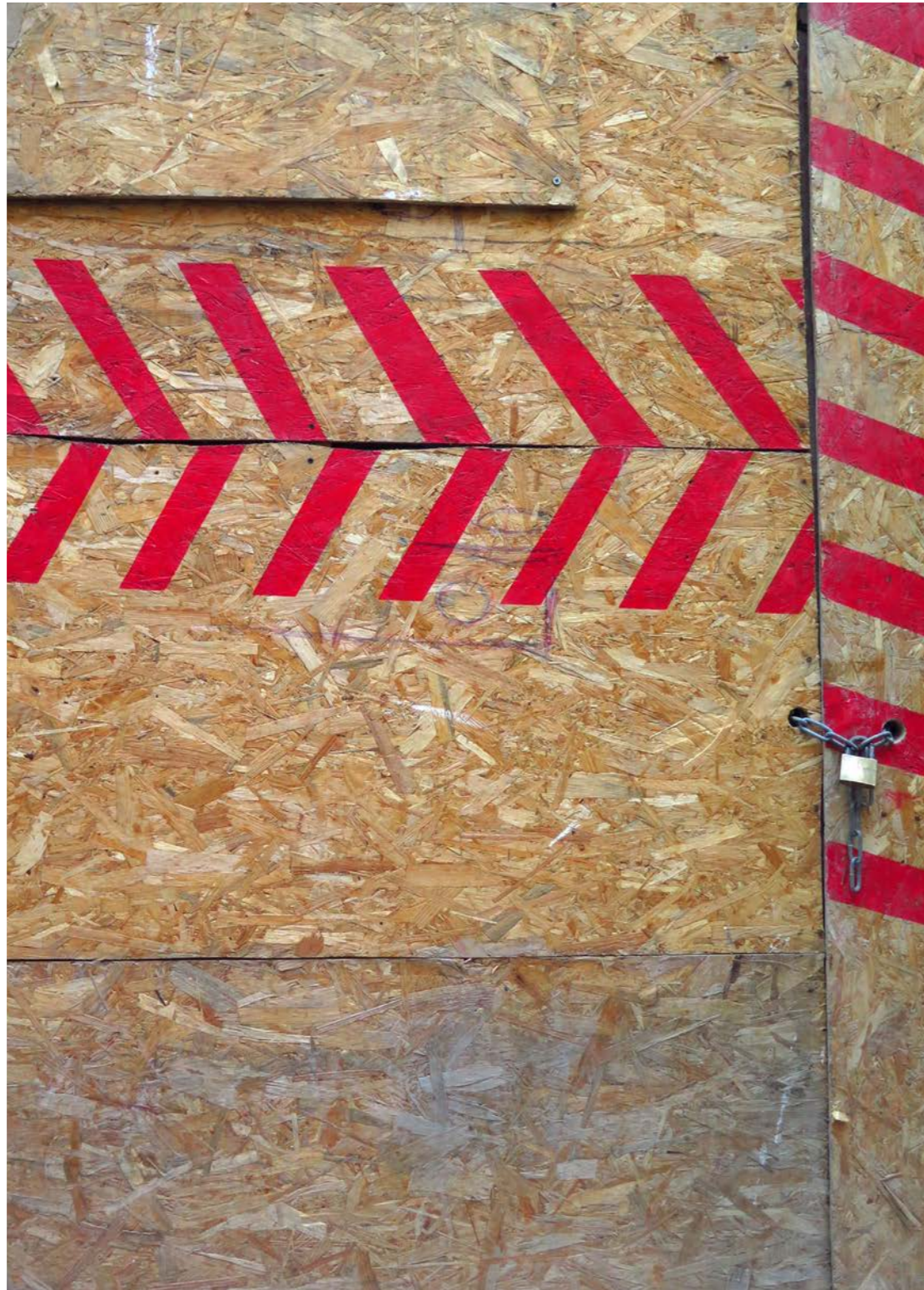

Long Field in Fine-Tune, ashlar installation

Long Field

QS

LF94 PATCH

Ships within: **2 Working Days** QS

Quantity: 5.5-1,000m² / Pattern



Long Field in Patch, ashlar installation

Out Line

QS

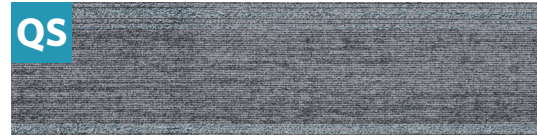

OL161-13 TRIM

Ships within: **2 Working Days** QS

Quantity: 5.5-200m² / Pattern

Long Field

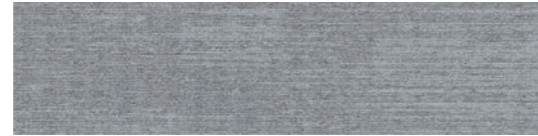

LF153 UPGRADE



NATURE SUPPLY

Forest Sounds



FS180-234
DEW



FS119-6
STORM

Ships within: **2 Working Days** 
Quantity: 5.5-1,000m² / Pattern

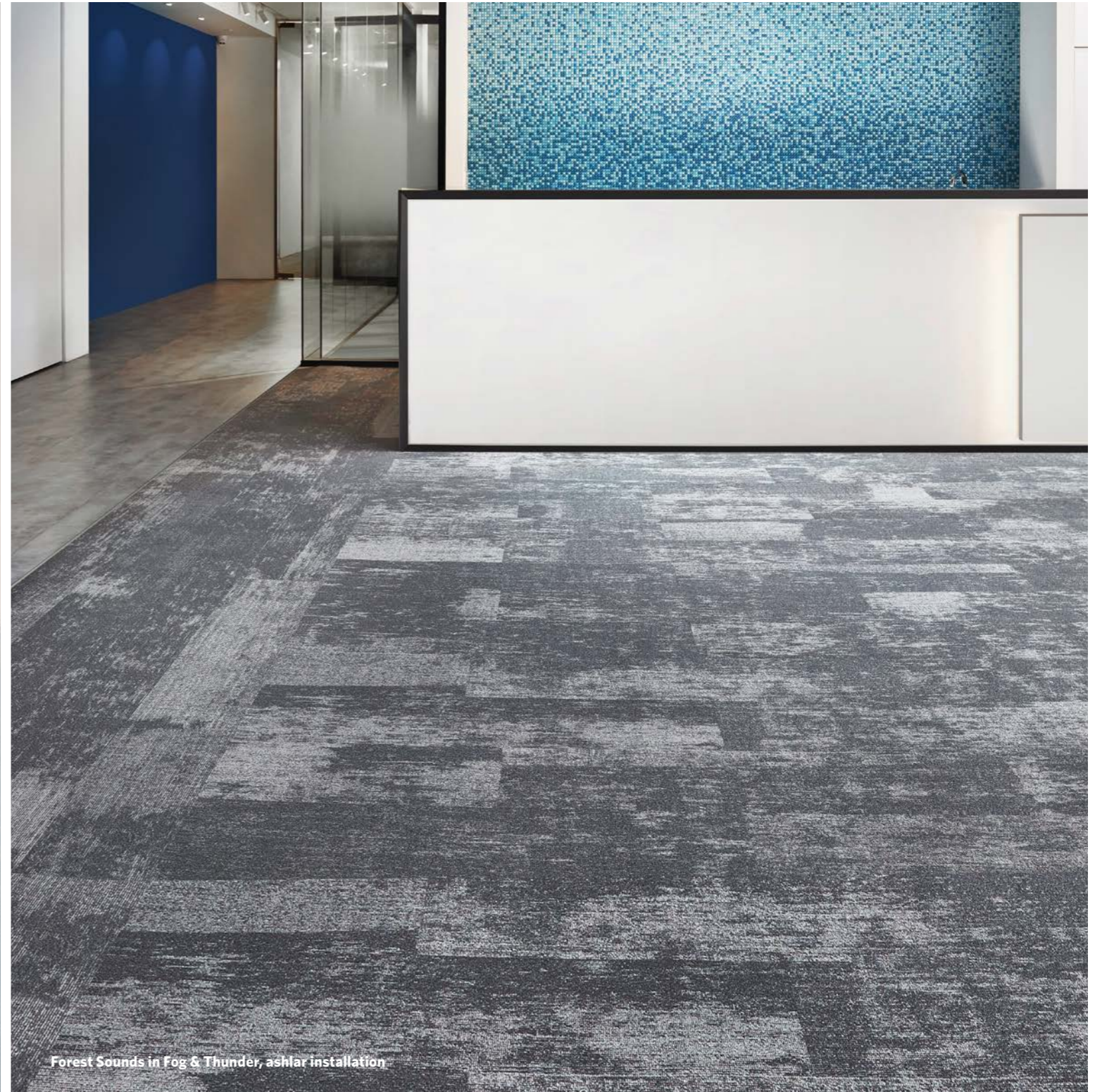

Forest Sounds in Fog & Thunder, ashlar installation

NATURE SUPPLY

Forest Sounds

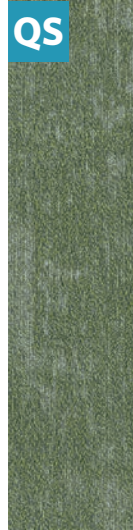

FS202-209
WILD FERN



FS153-188
INCA GOLD



FS153-189
TROPICS

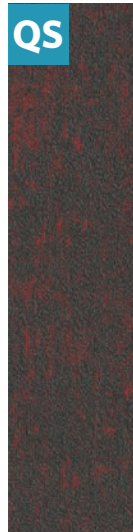

FS27-109
EXOTIC RED



FS27-196
ISLAND BREEZE

Ships within: **2 Working Days** **QS**
Quantity: 5.5-200m² / Pattern



Forest Sounds in *Inca Gold*, ashlar installation

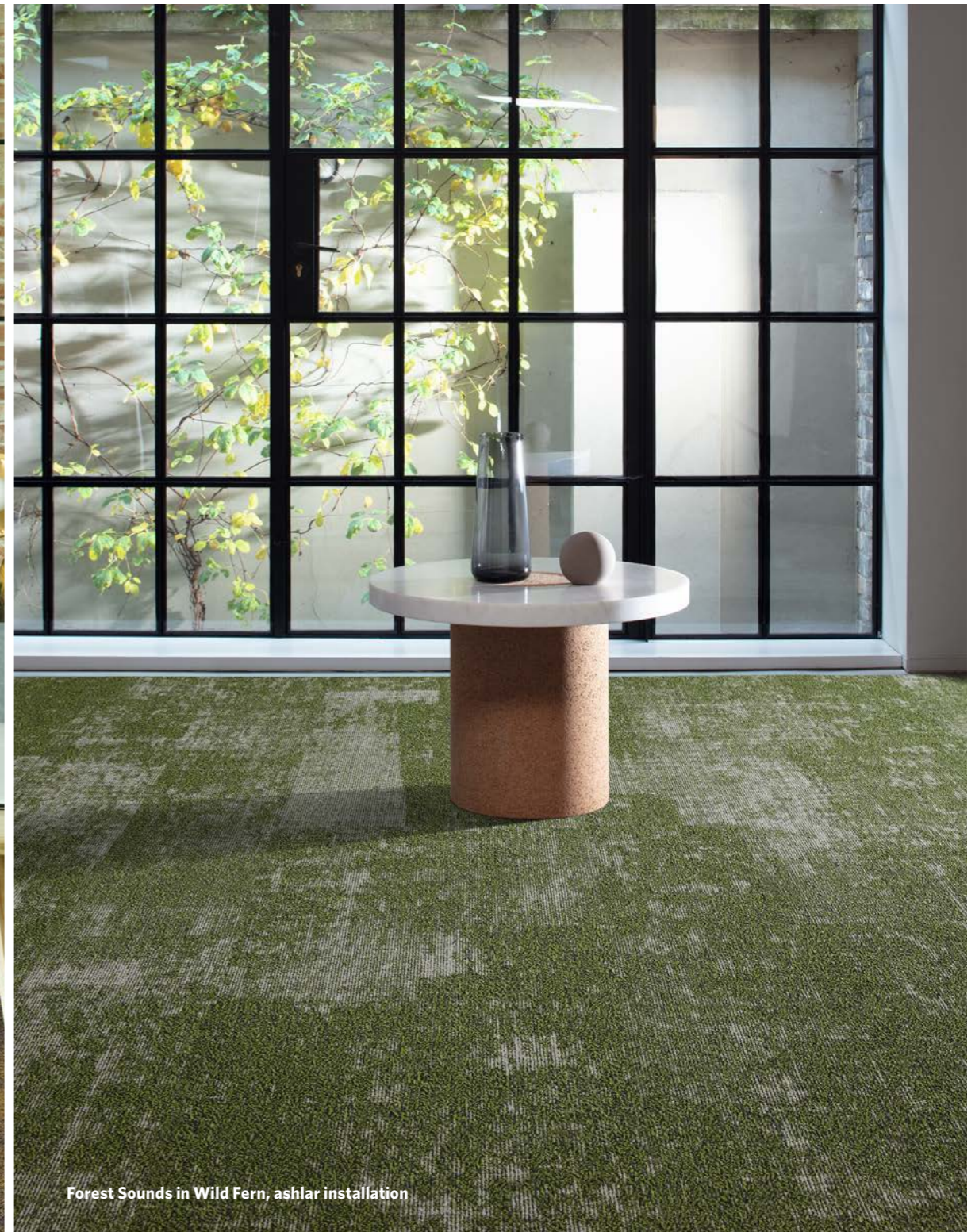

Forest Sounds in *Wild Fern*, ashlar installation

CORNERSTONE



Elements in Root, monolithic installation

Elements

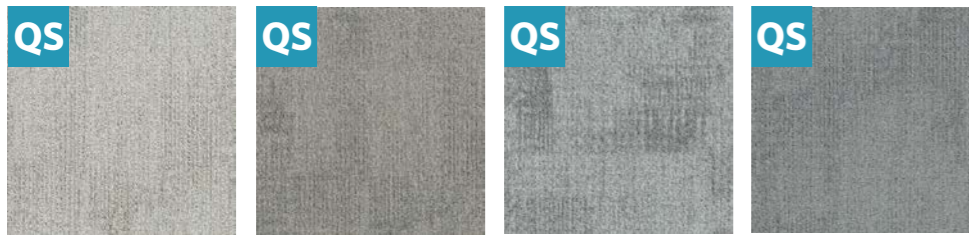

ELM144-6 PEARL ELM144-174 GRAVEL ELM180-234 ROOT ELM153-174 GRANITE

Ships within: **2 Working Days** QS
 Quantity:
 5.5-500m² / Pattern



Key Stone in Root, monolithic installation

Key Stone



KST144-6 PEARL KST144-174 GRAVEL KST180-234 ROOT KST153-174 GRANITE

Ships within: **2 Working Days** QS
 Quantity:
 5.5-500m² / Pattern

BUILDING BLOCKS C 2.0

Construction



COS79-174 DIM GREY



COS119-154 COAL GREY



COS13-180 ASH GREY



COS118-174 FILNT GREY

Ships within: **2 Working Days** **QS**
Quantity: 5.5-1,000m² / Pattern

Cement



CEM79-174 DIM GREY



CEM119-154 COAL GREY

Compression



CPR13-180 ASH GREY



CPR79-174 DIM GREY

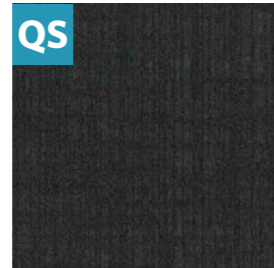

CPR119-154 COAL GREY

Ships within: **2 Working Days** **QS**
Quantity: 6-1,000m² / Pattern



Compression in Dim Grey and Zest Yellow, monolithic installation

Compression

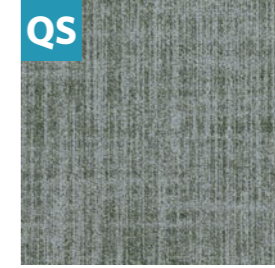

CPR141-180 PISTACHIO GREY

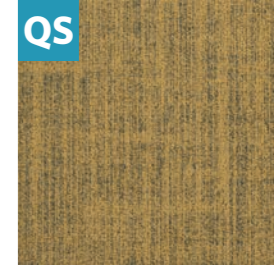

CPR118-231 ZEST YELLOW



CPR123-19 ELECTRIC BLUE

Ships within: **2 Working Days** **QS**
Quantity: 6-200m² / Pattern

Compression

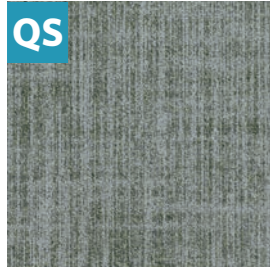

CPR141-180
PISTACHIO GREY

CPR118-231
ZEST YELLOW

Ships within: **2 Working Days** **QS**
Quantity: 5.5-200m²/Pattern

Concrete



CON79-174 DIM GREY

Compression



CPR79-174 DIM GREY

Ships within: **2 Working Days** **QS**
Quantity: 6-1,000m² / Pattern

Construction



COS79-174 DIM GREY

Ships within: **2 Working Days** **QS**
Quantity: 5.5-1,000m² / Pattern



Compression in Pistachio Grey and Zest Yellow, monolithic installation



Concrete, Compression and Construction in Dim Grey, monolithic installation

VARIATIONS 2.0

Backstitch

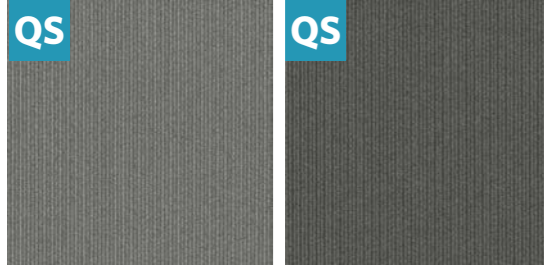

BS217-6 LOOP

BS174-234 MOTIF

Bargello

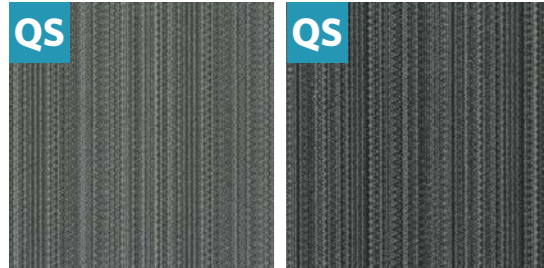

BA133-217-6 LOOP

BA124-133-234 MOTIF

Ships within: **2 Working Days** **QS**
Quantity: 5.5-500m² / Pattern



Backstitch in Loop, ashlar installation



Backstitch and Aida in Motif, ashlar installation

CITY PROPER 2.0

EC1



ECC180 BROADWAY

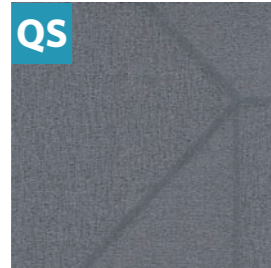

ECC174 EMPIRE

Ships within: **2 Working Days** 
Quantity: 5-200m² / Pattern



EC1 in Broadway, monolithic installation



EC1 in Empire, monolithic installation

FORMWORK 2.0

Formwork



Ships within: **2 Working Days** **QS**
 Quantity: 5.5-500m² / Pattern



Formwork in Aluminum, monolithic installation



Formwork Accent in Aegean, monolithic installation

Formwork Accent



Ships within: **2 Working Days** **QS**
 Quantity: 5.5-200m² / Pattern

HUES 2.0

Shades



SHA141-6-144
CHARTREUSE



SHA135-6-13
SAFFRON



SHA197-271-251
LAGOON

Ships within: **2 Working Days** **QS**
Quantity: 5.5-500m² / Pattern

Saturates

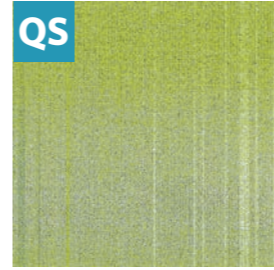

SAT6-144-141
CHARTREUSE



SAT144-6-135
SAFFRON

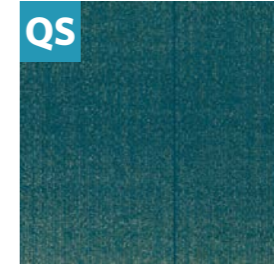

SAT251-271-197
LAGOON

Ships within: **2 Working Days** **QS**
Quantity: 5.5-200m² / Pattern



Shades and Saturates in Chartreuse, monolithic installation



Shades and Saturates in Lagoon monolithic installation

FINE DETAIL

Stitchwork

QS

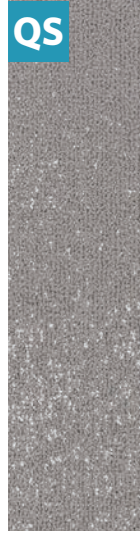

SCK144-173
THIMBLE

QS



SCK105-173
SPUN GOLD

QS



SCK105-13
CROWN GOLD

Metallic Joinery

QS

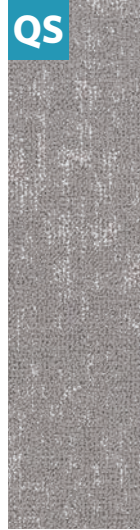

MJY144-173
THIMBLE

QS



MJY105-173
SPUN GOLD

QS



MJY105-13
CROWN GOLD

Ships within: **2 Working Days** QS
Quantity: 5.5-200m² / Pattern



Metallic Joinery and Stitchwork in Thimble, ashlar installation



Metallic Joinery in Crown Gold, ashlar installation

Stitchwork

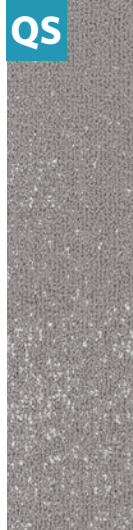

SCK144-173
THIMBLE



SCK105-173
SPUN GOLD

Ships within: **2 Working Days** 
Quantity: 5.5-200m² / Pattern



Stitchwork in Thimble and Spun Gold, herringbone installation



Stitchwork in Thimble and Spun Gold, ashlar installation

REPURPOSED MATERIALS

Eero Blueprint



EER217-44-251
Salvage

Ships within: **2 Working Days** **QS**
Quantity: 500m² / Pattern



Eero Blueprint in Salvage, ashlar installation

Overprint

QS



OP209-215
Interlaced

Eero blueprint

QS

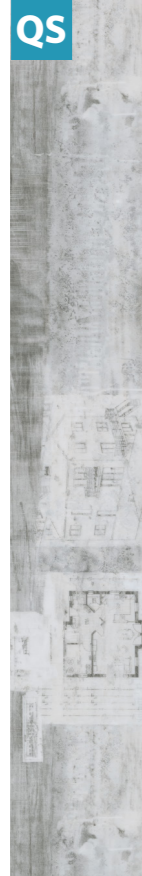

EER234-209-215
Diagram

Ships within: **2 Working Days** QS
Quantity: 500m² / Pattern



Eero Blueprint in Diagram and Overprint in Interlaced, ashlar installation

LUMENOLOGY

Light Stitch Reflective

QS



LLS135 SUNUP

QS



LRF13-12
SHAFT

Ships within: **2 Working Days** QS
Quantity: 200m² / Pattern



Reflective in Shaft and Light Stitch in Sunup, ashlar installation

Light Stitch Reflective



LLS199
LAMBDA



LRF6-126
IRIDESCENT

Ships within: **2 Working Days** 
Quantity: 200m² / Pattern



Reflective in Iridescent and Light Stitch in Lambda, ashlar installation

Light Wash

Reflective



LUSTERING
LLW257



Dazzling
LLW209-168



LRF6-168
TORCH



Reflective in Torch, Light Wash in Lustering and Dazzling, ashlar installation

Ships within: **2 Working Days** **QS**
Quantity: 200m² / Pattern

QUIET WOODS

Laterals



Pale Ash
LAT251



Blonde
LAT211

Ships within: **2 Working Days** QS
Quantity: 500m² / Pattern



Laterals in Blonde, ashlar installation



Laterals in Pale Ash, ashlar installation

Lateral Wave

Lateral Band

QS



Kona
LAW114

QS



Mystery Mist
LAB206

Ships within: **2 Working Days** QS
Quantity: 500m² / Pattern



Lateral Band in Mystery Mist, ashlar installation

MIXED FORMATIONS

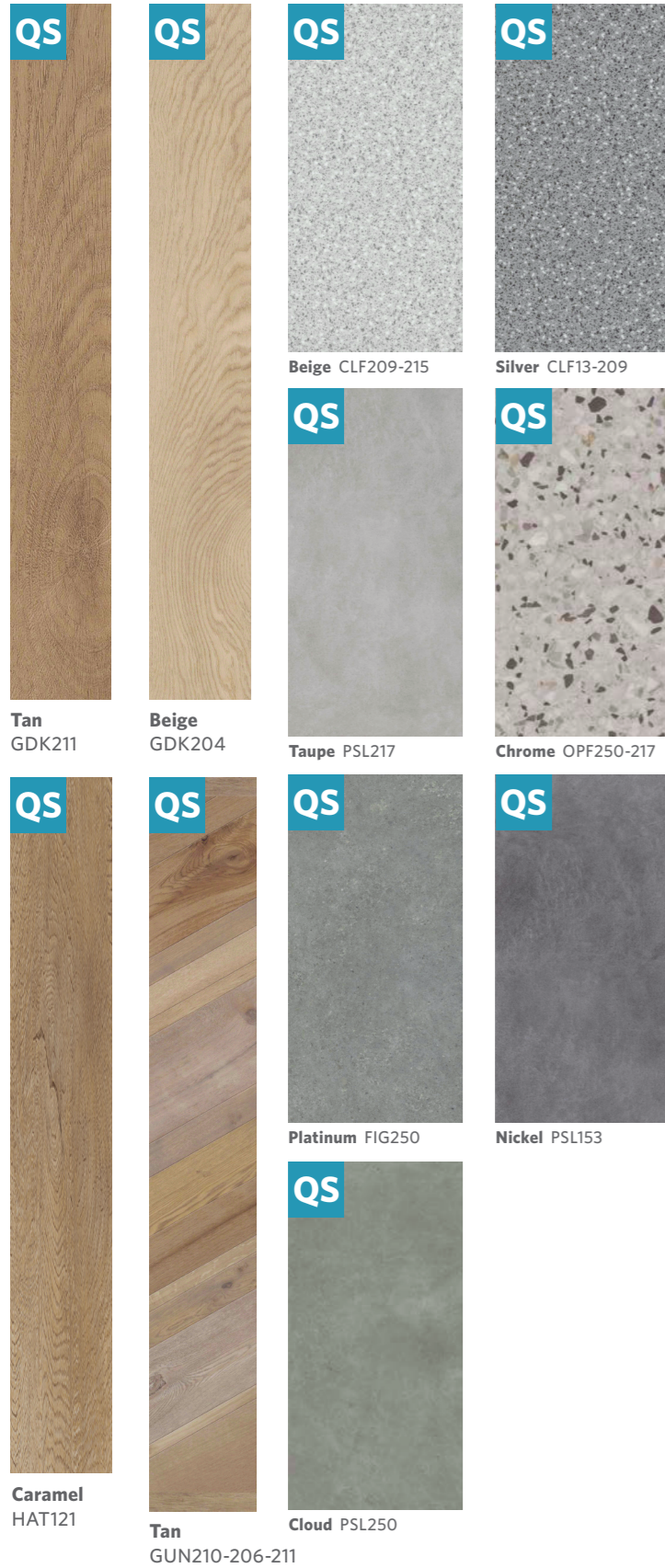

(Left to right) Pure Slab in Dove, Gunnision in Tan, ashlar installation

Ships within: **2 Working Days** **QS**
 Quantity: 500m² / Pattern



Golden Oak in Tan, ashlar installation



Close Fragment in Silver, ashlar installation

METRO PARK WOOD



Dew
PKK121-204



Antler
PKK124-208



Grove
BEH21-121



Amber
GOK22



Jacobean
LOK18



Beech in Grove, ashlar installation

Ships within: **2 Working Days** **QS**
Quantity: 500m² / Pattern



Pike in Antler, ashlar installation



Golden Oak in Amber, ashlar installation



Live Oak in Jacobean, ashlar installation

METRO PARK STONE



Tangible in Dawn, ashlar installation

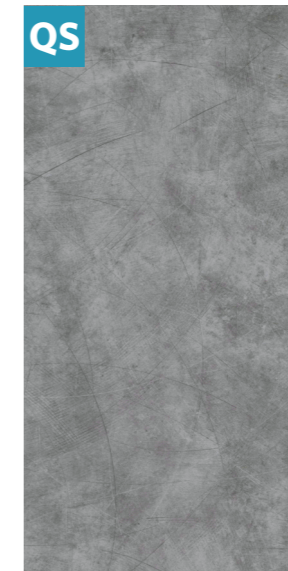

Dawn
TGB6



Meta
CKB5



Mica
SLA209

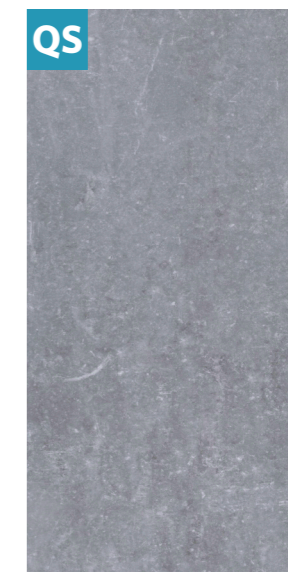

Boathouse
ASA180

Ships within: **2 Working Days** **QS**
Quantity: 500m² / Pattern



Slate in Mica



Arts avenue in Boathouse

STYLE FOR EVERY SPACE.

Our diverse collection of patterns range from linear, to geometric, to organic, to solids.

Curated from 14 of Milliken's top collections, Quick Ship offers an exciting selection of styles and patterns. Whether your aesthetic is simple and clean, or intricate and ornate, we have a design that's right for you.

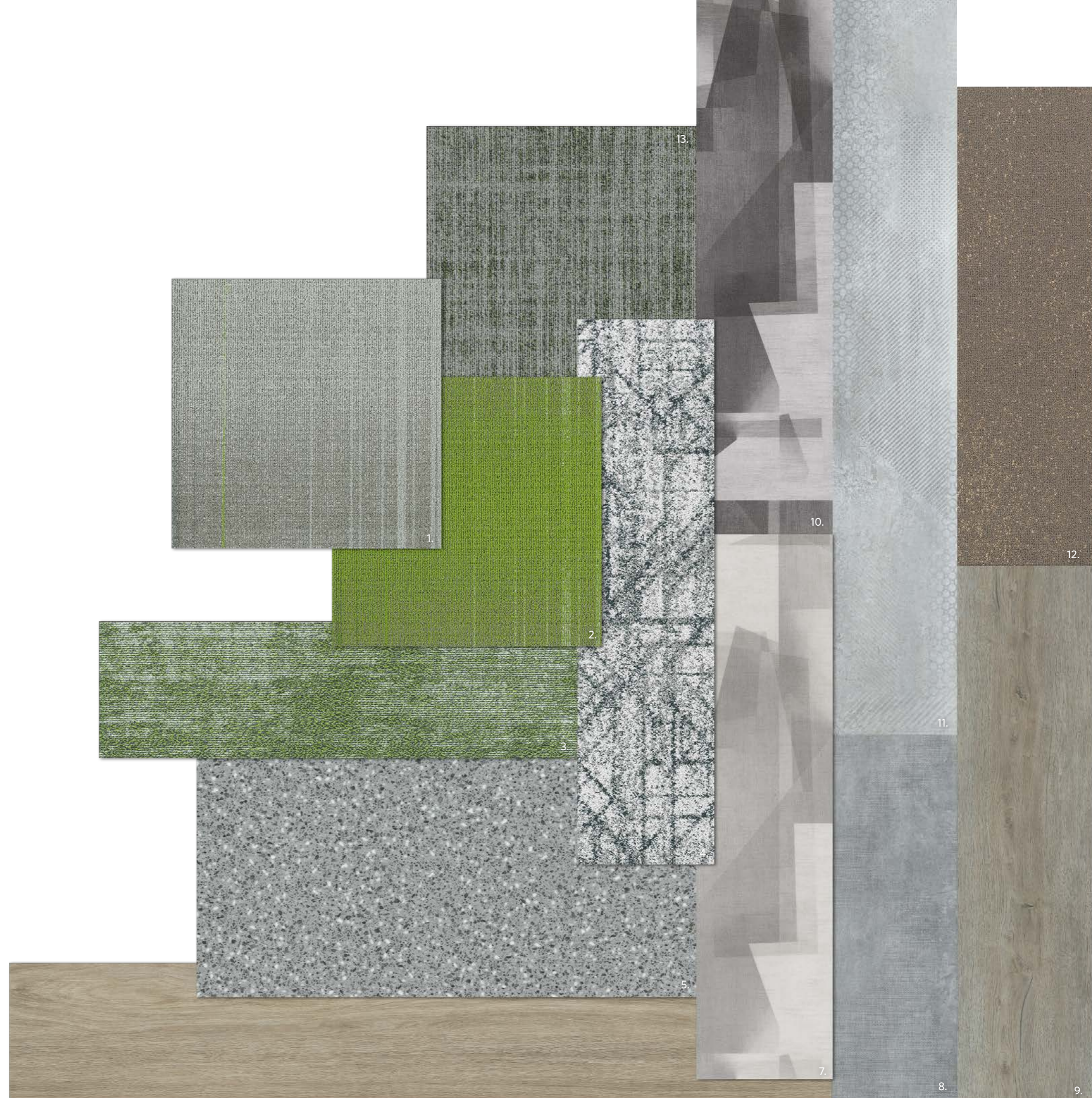

1. HUES2.0_SHA141-6-144 Chartreuse
2. HUES2.0_SAT6-144-141 Chartreuse
3. FOREST SOUNDS_FS202-209 Wild Fern
4. HEAVY META_FDR152-220 Foil
5. MIXED FORMATIONS_CLF13-209 Silver
6. QUIET WOODS_LAT251 Pale Ash
7. LUMENOLOGY_LRF209-144 Shine
8. REPURPOSED MATERIALS_WS153 Swatch
9. QUIET WOODS_LAB206 Mystery Mist
10. LUMENOLOGY_LRF6-154 Umbra
11. REPURPOSED MATERIALS_OP209-215 Interlaced
12. FINE DETAIL_SCK105-173 Spun Gold
13. BUILDING BLOCKS C 2.0_CPR141-180 Pistachio Grey



WORKPLACE | Fixed Workstations

BUILDING BLOCKS C 2.0

Construction Compression



COS13-180 ASH GREY CPR141-180 PISTACHIO GREY

VARIATIONS 2.0

Backstitch



BS217-6 LOOP

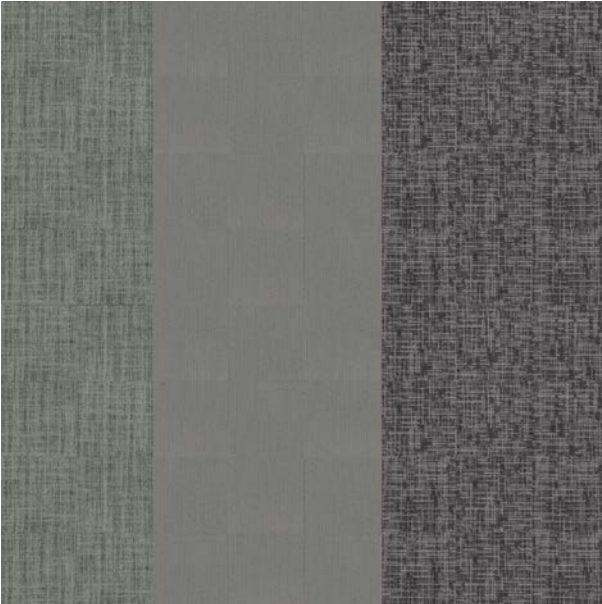

Construction in Ash grey, Compression in Pistachio grey and Backstitch in Loop, Monolithic installation

NATURE SUPPLY

Forest Sounds



FS180-153
FOG



FS202-209
WILD FERN

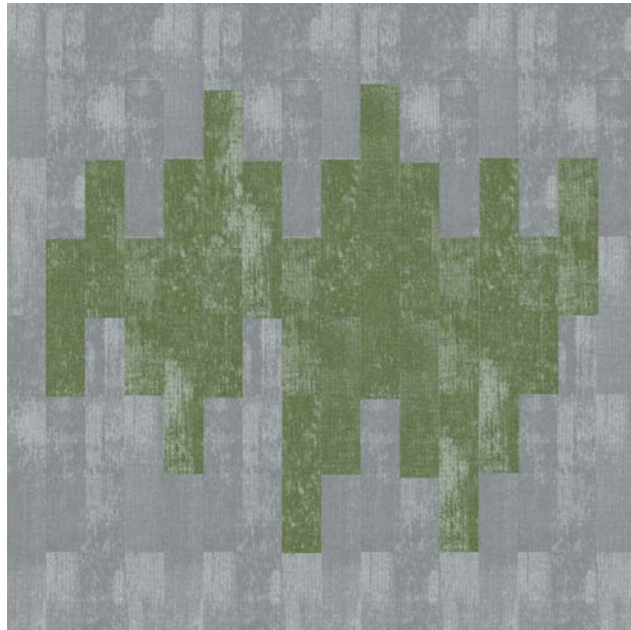

Forest Sounds in Fog and Wild Fern, ashlar installation

WORKPLACE | Collaboration area

HUES 2.0



MIXED FORMATIONS - MADE OF STONE

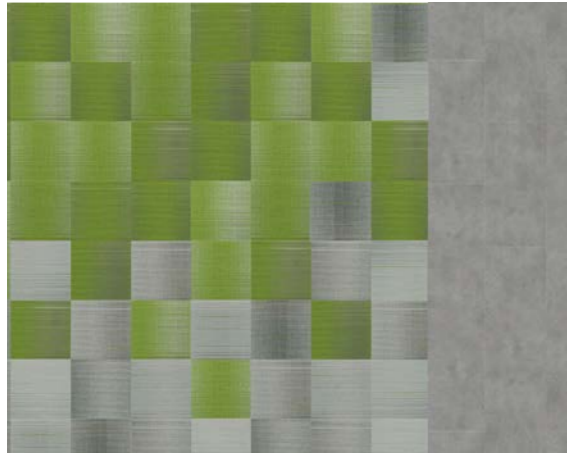

Shades and Saturates in Chartreuse, monolithic installation, Pure Slab in Cloud, ashlar installation

WORKPLACE | Collaboration area

BUILDING BLOCKS C 2.0

Construction



COS13-180 ASH GREY

LUMENOLOGY

Reflective



LRF209-144 SHINE

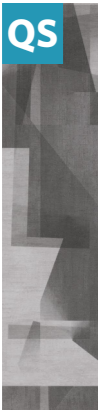

LRF6-154 Umbra

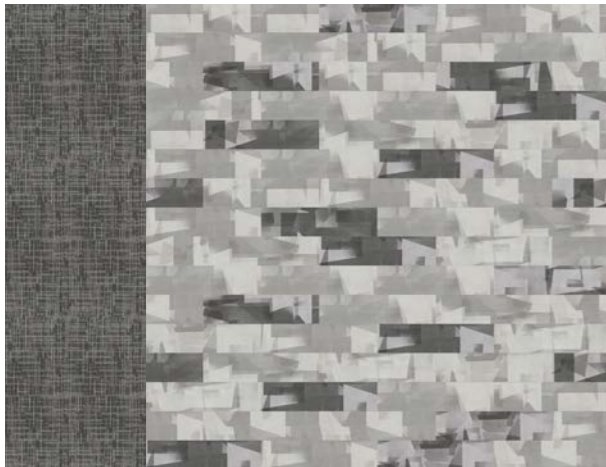

Reflective in Shine and Umbra, ashlar installation, Construction in Ash Grey, monolithic installation

CITY PROPER 2.0

EC1



ECC180 BROADWAY

ECC174 EMPIRE

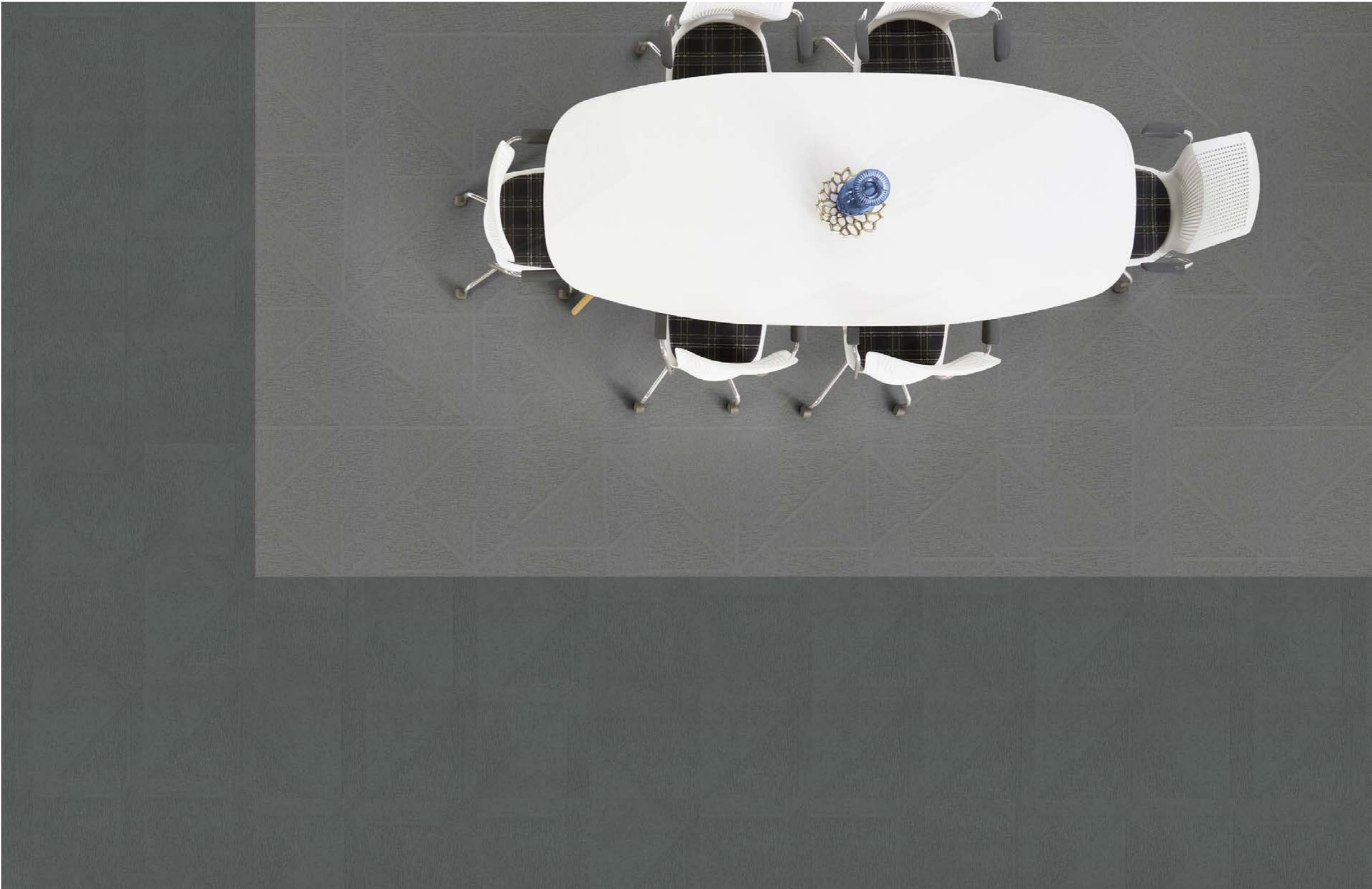

EC1 in Broadway and Empire, monolithic installation

WORKPLACE | Executive Room

HEAVY META

Foundry

QS



FDR152-220
FOIL

QUIET WOODS

Laterals

QS



LAT251
PALE ASH



Foundry in Foil, Laterals in Pale ash, ashlar installation

WORKPLACE | Plank and LVT coordination

FINE DETAIL

Stitchwork

QS



SCK105-173
SPUN GOLD

QUIET WOODS

Lateral Band

QS



LAB206
MYSTERY MIST



Stitchwork in Spun gold and Lateral Band in Mystery Mist, ashlar installation

MIXED FORMATIONS
- MADE OF STONE

Close Fragment

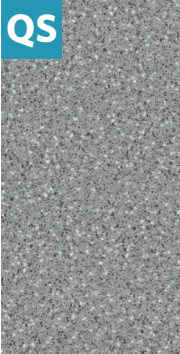

SILVER
CLF13-209

Pure Slab



PSL250 CLOUD

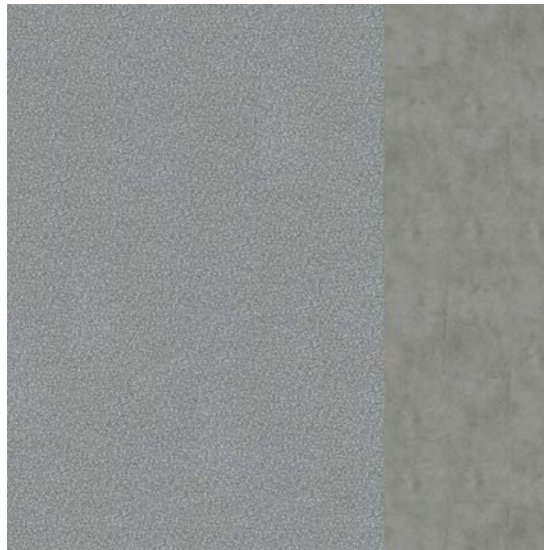

Close Fragment in Silver and Pure Slab in Cloud, ashlar installation

Repurposed Materials

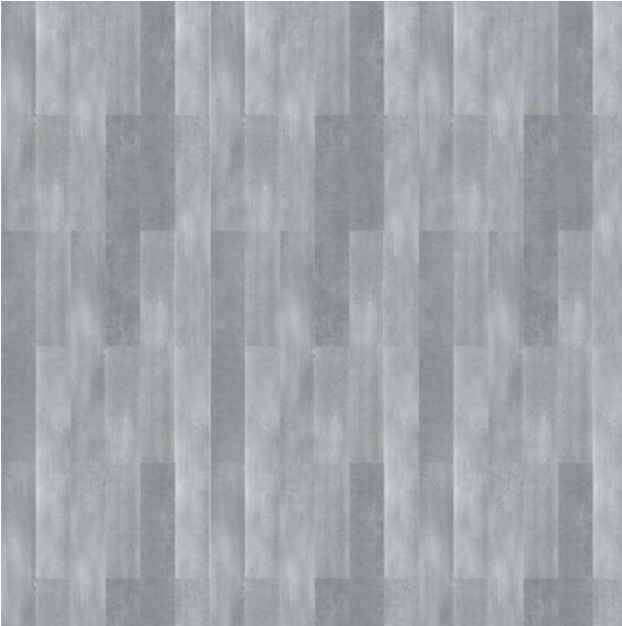
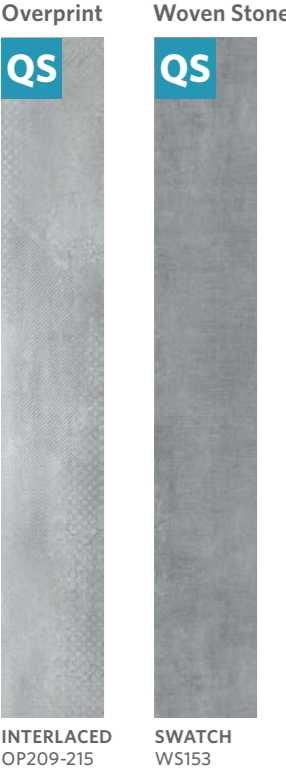

Overprint in Interlaced and Woven stone in Swatch, ashlar installation

STYLE FOR EVERY SPACE.

Our diverse collection of patterns range from linear, to geometric, to organic, to solids.

Curated from 14 of Milliken's top collections, Quick Ship offers an exciting selection of styles and patterns. Whether your aesthetic is simple and clean, or intricate and ornate, we have a design that's right for you.

1. LUMENOLOGY_LRF13-12 Shaft
2. CORNERSTONE_Kst144-174 Gravel
3. NATURE SUPPLY_FS180-153 Fog
4. NATURE SUPPLY_FS153-188 Inca Gold
5. HEAVY META_FDR259-220 Weathered
6. MIXED FORMATIONS_OPF250-217 Chrome
7. FINE DETAIL_LF251_Fine Tune
8. LUMENOLOGY_LLS135 Sunup
9. MIXED FORMATIONS_GUN210-206-211 Tan(B)
10. MIXED FORMATIONS_GUN210-206-211-Tan(A)
11. REPURPOSED MATERIALS_EER217-44-251 Salvage
12. BUILDING BLOCKS C 2.0_COS13-180 Ash Grey



CORNERSTONE

Keystone



KST144-174 Gravel

BUILDING BLOCKS C 2.0

Construction



COS13-180 ASH GREY

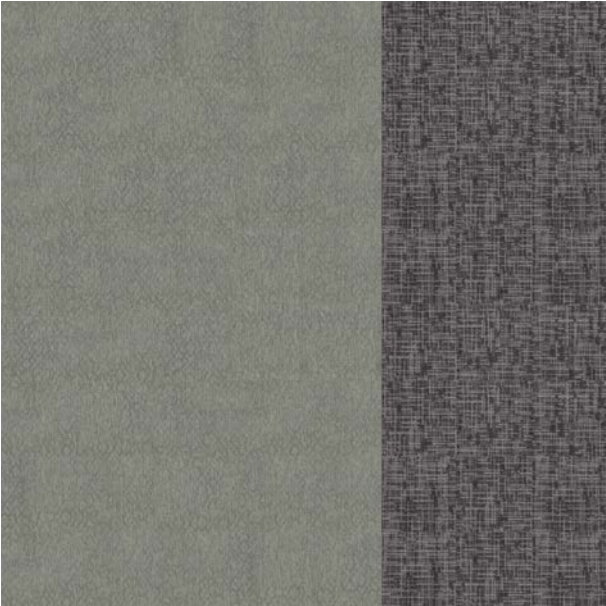

Construction in Ash grey, Keystone in Gravel, monolithic installation

LUMENOLOGY

Reflective



LRF13-12
SHAFT

Light Stitch



LLS135
SUNUP

CORNERSTONE

Keystone



KST144-174 Gravel

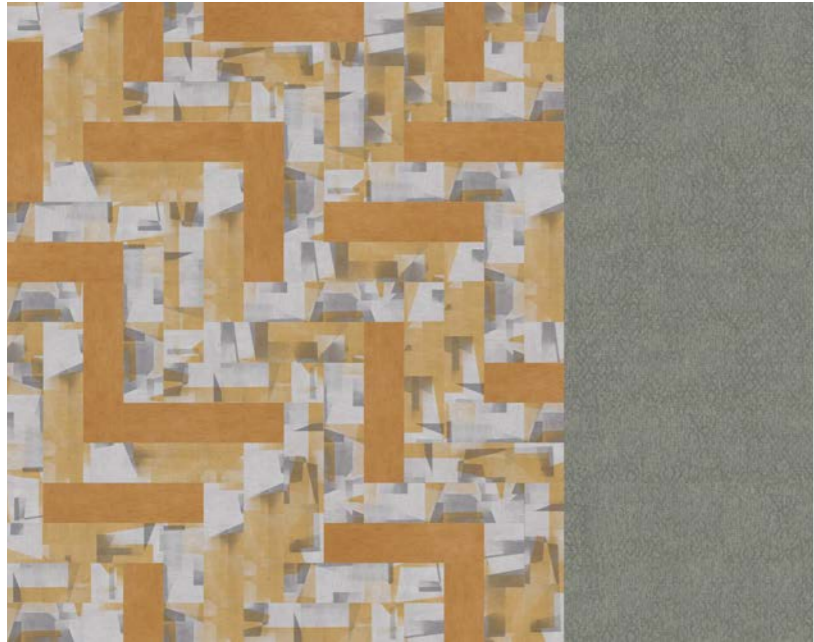

Reflective in Shaft and Light Stitch in Sunup, herringbone installation, Keystone in Gravel, monolithic installation

NATURE SUPPLY

Forest Sounds



FS180-153
FOG



FS153-188
INCA GOLD

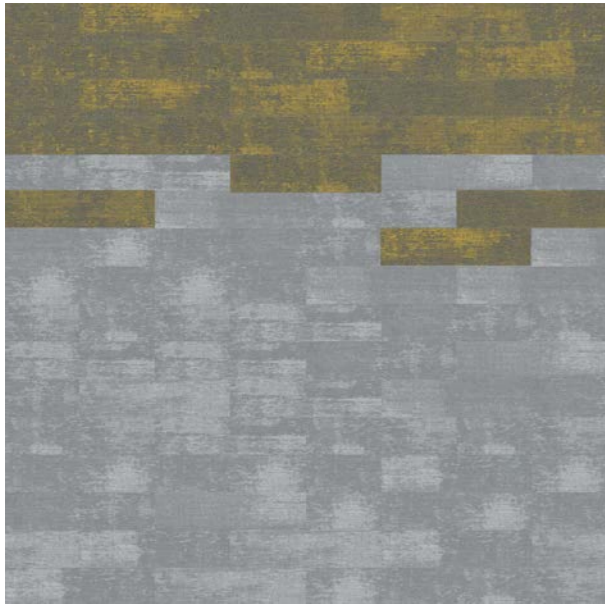

Forest Sound in Fog and Inca Gold, ashlar installation

HEAVY META

Foundry

QS



FDR259-220 WEATHERED

Alloy

QS



ALY259-220 WEATHERED



Foundry and Alloy in Weathered, ashlar installation



FINE DETAIL

Stitchwork

QS



SCK105-173
SPUN GOLD

Metallic Joinery

QS



MJY105-173
SPUN GOLD



Stitchwork in Spun gold and Crown gold, ashlar installation

WORKPLACE | Plank and LVT coordination

LUMENOLOGY RETROFIT

Reflective

QS



LRF13-12
SHAFT

Long Field

QS



LF251
FINE-TUNE



Reflective in Shaft and Long Field in Fine-Tune, ashlar installation

MIXED FORMATIONS
- MADE OF STONE

Open Fragment



OPF234-208
Ivory

MIXED FORMATIONS
- MADE OF WOOD

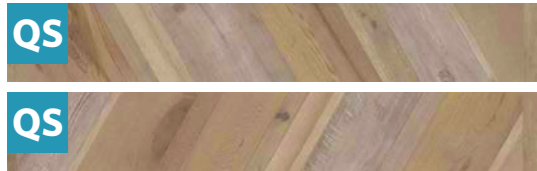

GUN210-206-211 Tan



Open Fragment in Ivory and Gunnson in Tan, ashlar installation

REPURPOSED MATERIALS

Eero blueprint

QS



EER217-44-251 Salvage



Eero blueprint in Salvage, ashlar installation

STYLE FOR EVERY SPACE.

Our diverse collection of patterns range from linear, to geometric, to organic, to solids.

Curated from 14 of Milliken's top collections, Quick Ship offers an exciting selection of styles and patterns. Whether your aesthetic is simple and clean, or intricate and ornate, we have a design that's right for you.

1. LUMENOLOGY_LRF6-126 Iridescent
2. LUMENOLOGY_LLS199 Lambda
3. LUMENOLOGY_LLS159 Sheen
4. NATURE SUPPLY_FS27-196 Island Breeze
5. NATURE SUPPLY_FS119-6 Storm
6. CORNERSTONE_Kst180-234 Root
7. FORMWORK 2.0_FWK157 AEGEAN
8. VARIATIONS 2.0_BA124-133-234 Motif
9. VARIATIONS 2.0_BA133-217-6 Loop
10. MIXED FORMATIONS_GDK211 Tan
11. METRO PARK STONE_ASA180 Boathouse
12. MIXED FORMATIONS_CLF209-215 BEIGE

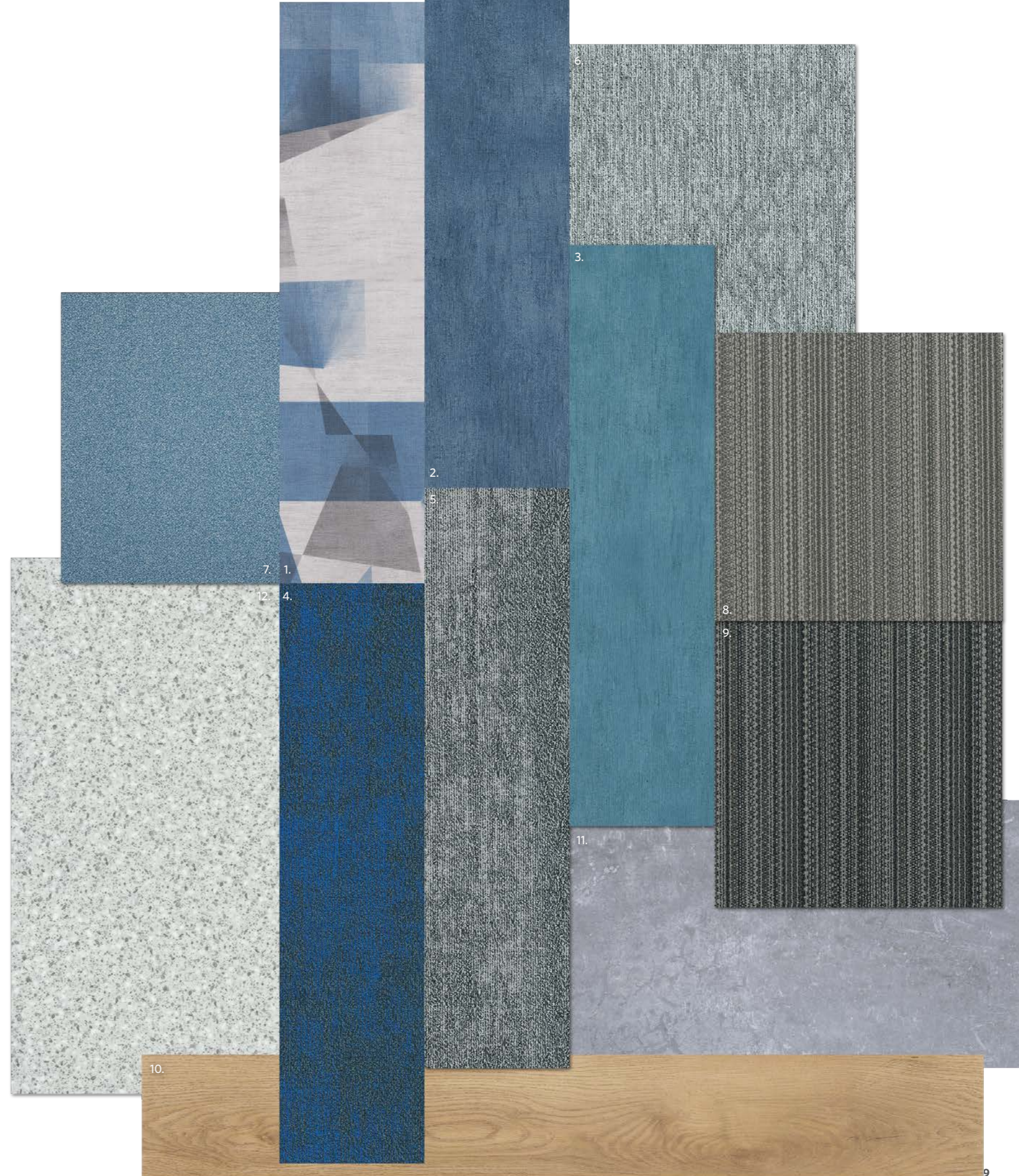

VARIATIONS 2.0

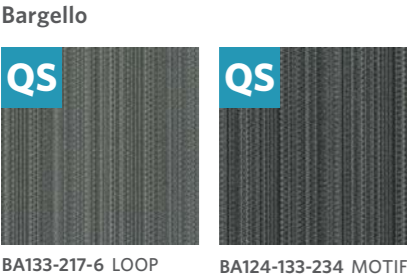

Bargello in Loop and Motif, Monolithic installation

LUMENOLOGY

Reflective



IRIDESCENT LRF6-126

Light Stitch



SHEEN LLS159



LAMBDA LLS199



Reflective in Iridescent and Light Stitch in Sheen and Lambda, Herringbone installation



NATURE SUPPLY

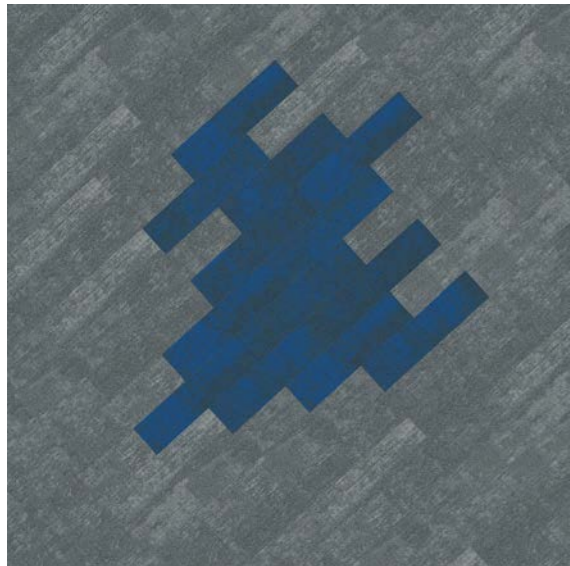
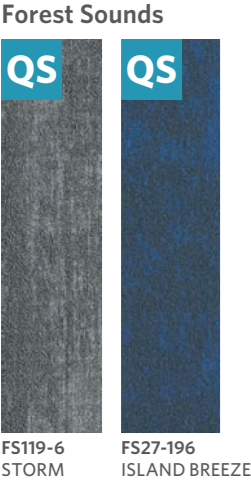

Forest Sounds in Storm and Island Breeze, Ashlar installation

EDUCATION | Library-2

CORNERSTONE

Keystone



KST180-234 ROOT

FORMWORK 2.0

Formwork

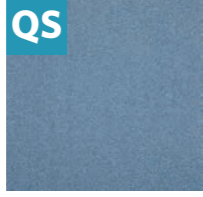

FWK157 AEGEAN



Keystone in Root and Formwork in Aegean, Monolithic installation

METRO PARK STONE

Arts Avenue

QS

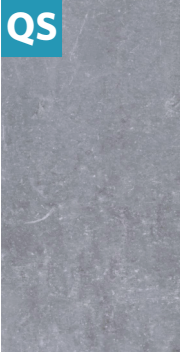

ASA180 BOATHOUSE

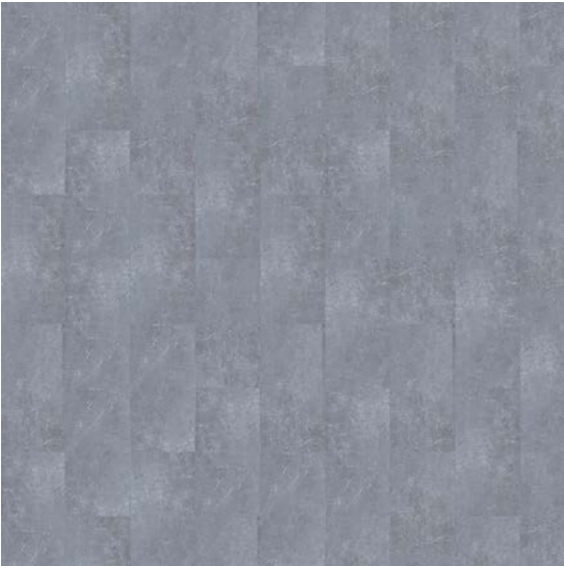

Arts Avenue in Boathouse, Ashlar installation

MIXED FORMATIONS - MADE OF WOOD

Golden Oak

QS

GDK211 TAN



Golden Oak in Tan, Ashlar installation

MIXED FORMATIONS - MADE OF STONE

Close Fragment

QS

CLF209-215 BEIGE



Close Fragment in Beige, Ashlar installation

STYLE FOR EVERY SPACE.

Our diverse collection of patterns range from linear, to geometric, to organic, to solids.

Curated from 14 of Milliken's top collections, Quick Ship offers an exciting selection of styles and patterns. Whether your aesthetic is simple and clean, or intricate and ornate, we have a design that's right for you.

1. QUIET WOODS_LAT211 Blonde
2. QUIET WOODS_LAT251 Pale Ash
3. LUMENOLOGY_LLW209-168 Dazzling
4. LUMENOLOGY_LRF6-168 Torch
5. HEAVY META_FDR259-220 Weathered
6. LUMENOLOGY_LLW257 Lusering
7. HEAVY META_ALY259-220 Weathered
8. HEAVY META_FDR152-118 Zinc
9. HEAVY META_FDR152-220 Foil
10. CITY PROPER 2.0_ECC180 Broadway
11. MIXED FORMATIONS_CLF13-209 Silver
12. MIXED FORMATIONS_CLF209-215 Beige
13. CITY PROPER 2.0_ECC174 Empire
14. FORMWORK 2.0_FWK121 Plywood

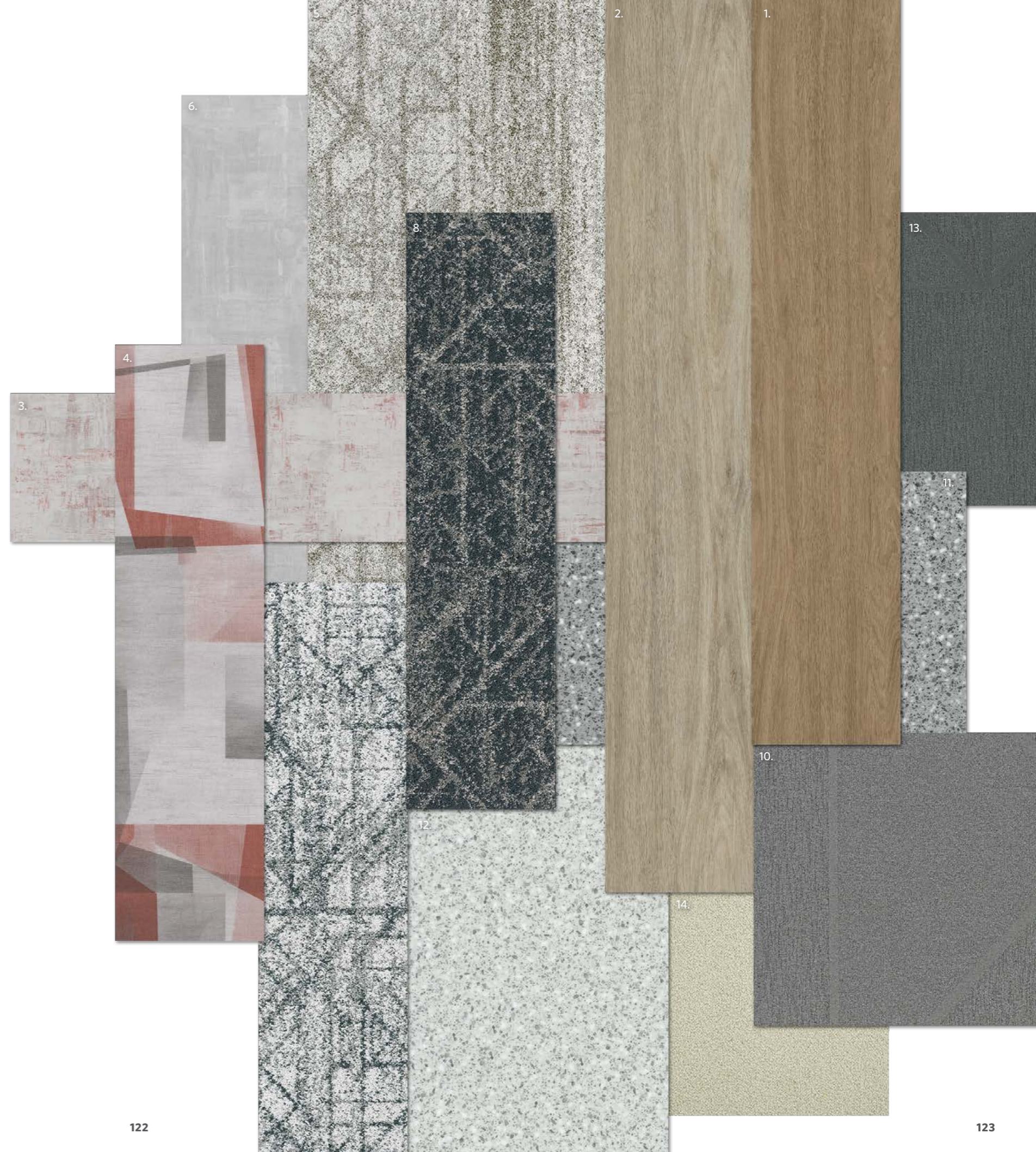

HEAVY META

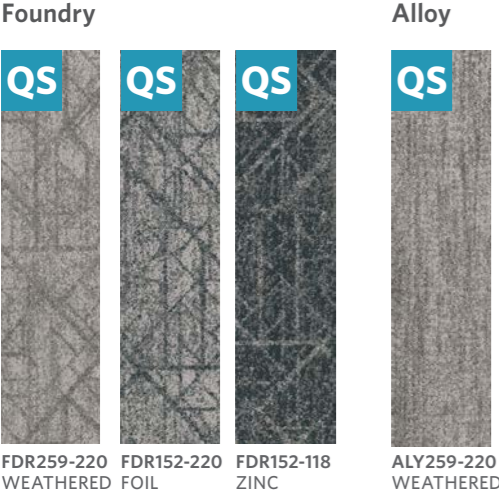

Foundry in Foil and Zinc, Ashlar installation, Foundry and Alloy in Weathered, Ashlar installation



LUMENOLOGY

Light Wash Reflective



LLW257 LUSTERING LLW209-168 DAZZLING LRF6-168 TORCH



Foundry in Foil and Zinc, Ashlar installation, Foundry and Alloy in Weathered, Ashlar installation

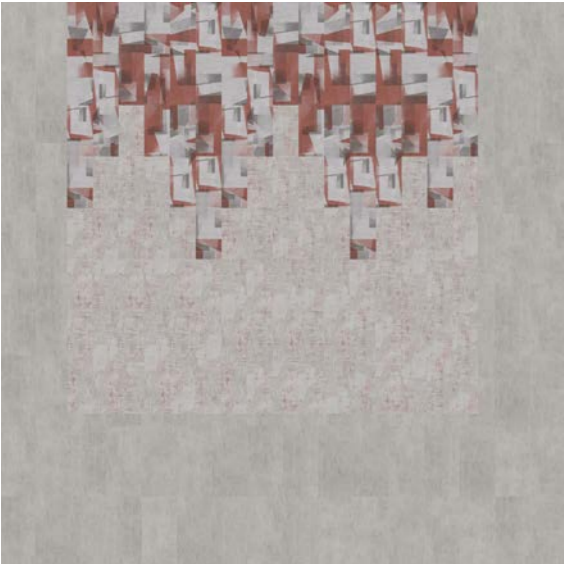

HOSPITALITY | Guest Room

CITY PROPER 2.0



ECC180 BROADWAY

QUIET WOODS

Laterals



LAT 251 PALE ASH

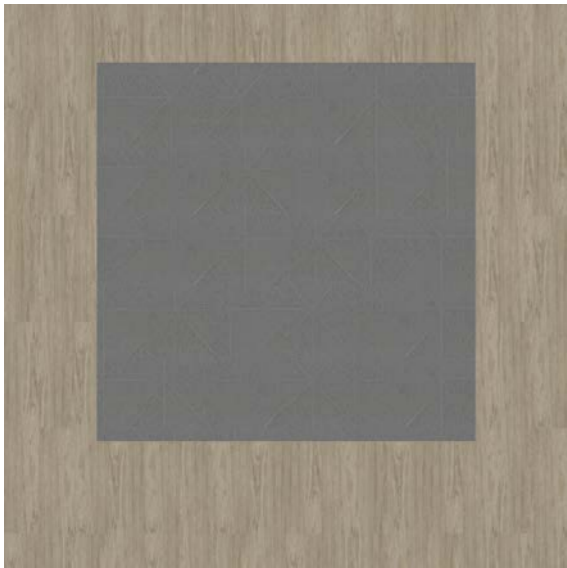

Quiet woods in Pale Ash, Ashlar installation and EC1 in Broadway, Monolithic installation

QUIET WOODS

Laterals

Laterals

QS

QS



LAT 211

BLONDE

LAT 251

PALE ASH



Laterals in Blonde and Pale Ash, Ashlar installation

Style Backed by Performance

Milliken Floor Covering offers products and expertise in all areas of your commercial spaces, including modular and LVT Simplify your flooring projects by working with a trusted partner that lets you focus on enjoying the process of creating a great space.



CUSHION BACKING

Provides superior underfoot comfort while improving the carpet's durability and offering ergonomic, acoustic and environmental benefits.



STAINSMART®

StainSmart, a proprietary treatment applied to Milliken carpets designed to repel and protect against stains and enhance soil release.



WARRANTIES

Our products are backed by lifetime commercial warranties that ensure quality and give peace of mind. Milliken stands behind its products in the areas of Face Fiber Wear, Staining/Soiling Resistance, Color Pattern Permanency, Delamination of Backing, Edge Ravel, Tuft Bind, Floor Compatibility, Antistatic, Flammability, Cushion Resiliency, Dimensional Stability, Floor Release, TractionBack and Moisture Resistance.



MOISTURE MANAGEMENT

Milliken modular carpet is a moisture mitigation solution all by itself. Unlike with hardback products, water vapor has a way to escape from beneath Milliken's cushion backing. It travels freely through our open-cell cushion, evaporating naturally through seams at the edges of each carpet tile. All modular carpet tiles come with a lifetime warranty against adhesive breakdown due to moisture vapor emissions.



SUSTAINABILITY

Core to our culture, we embrace sustainability with practices such as third party voluntary product labeling and certifications, zero waste to landfill since 1992, use of renewable energy, product lifecycle assessments, ISO 9000 quality standards and all of our manufacturing sites are certified to the highest global environmental standard - ISO 14001 certified.



SIT TO STAND

Avoid the hassle and expense of using anti-fatigue mats under sit-to-stand workstations. Milliken cushion backed carpet tiles have ergonomics built directly into the carpet tiles themselves.

SPECIFICATION

CORNERSTONE

Construction
Tufted, Textured Loop

Tile Size
50cm X 50cm

Face Fiber
100% Milliken Certified Nylon

Dye Method
Solution Dyed

Standard Backing
PVC-Free WellBAC™ Function
Available with TractionBack®

Nominal Total Thickness
5.7 mm AVG.

Flammability
≥ 0.45 (Class I)

Texture Appearance Retention Rating (TARR)
Heavy

Indoor Air Quality – CRI Green Label Plus™
GLP3200, Carpet Category 14X

Installation Method:



Monolithic
同一方向安装

FORMWORK 2.0

Construction
Tufted, Textured Loop

Tile Size
50cm X 50cm

Face Fiber
100% Milliken Certified Nylon

Dye Method
Solution Dyed

Standard Backing
PVC-Free WellBAC™ Function
Available with TractionBack®

Nominal Total Thickness
5.8 mm AVG.

Flammability
≥ 0.45 (Class I)

Texture Appearance Retention Rating (TARR)
Heavy

Indoor Air Quality – CRI Green Label Plus™
GLP3200, Carpet Category 14X

Installation Method:



Monolithic
同一方向安装



Quarter-turn
转直角安装

BUILDING BLOCKS C 2.0

Construction
Tufted, Textured Loop

Tile Size
50cm X 50cm

Face Fiber
100% Milliken Certified Nylon

Dye Method
Solution Dyed

Standard Backing
PVC-Free WellBAC™ Function
Available with TractionBack®

Nominal Total Thickness
5.3 mm AVG.
5.5 mm AVG.(Construction)

Flammability
≥ 0.45 (Class I)

Texture Appearance Retention Rating (TARR)
Heavy

Indoor Air Quality – CRI Green Label Plus™
GLP3200, Carpet Category 14X

Installation Method:



Monolithic
同一方向安装

HUES 2.0

Construction
Tufted, Textured Loop

Tile Size
50cm X 50cm

Face Fiber
100% Milliken Certified Nylon

Dye Method
Solution Dyed

Standard Backing
PVC-Free WellBAC™ Function
Available with TractionBack®

Nominal Total Thickness
5.7 mm AVG.

Flammability
≥ 0.45 (Class I)

Texture Appearance Retention Rating (TARR)
Heavy

Indoor Air Quality – CRI Green Label Plus™
GLP3200, Carpet Category 14X

Installation Method:



Monolithic
同一方向安装



Planks
板条安装

VARIATIONS 2.0

Construction
Tufted, Textured Loop

Tile Size
50cm X 50cm

Face Fiber
100% Milliken Certified Nylon

Dye Method
Solution Dyed

Standard Backing
PVC-Free WellBAC™ Function
Available with TractionBack®

Nominal Total Thickness
5.6 mm AVG.

Flammability
≥ 0.45 (Class I)

Texture Appearance Retention Rating (TARR)
Heavy

Indoor Air Quality – CRI Green Label Plus™
GLP3200, Carpet Category 14X

Installation Method:



Monolithic
同一方向安装



Quarter-turn
转直角安装



Ashlar
品字安装

CITY PROPER 2.0

Construction
Tufted, Textured Loop, Tip Shear(EC1)

Tile Size
50cm X 50cm

Face Fiber
100% Milliken Certified Nylon

Dye Method
Solution Dyed

Standard Backing
PVC-Free WellBAC™ Comfort
Available with TractionBack®

Nominal Total Thickness
9.1 mm AVG.(EC1)

Flammability
≥ 0.45 (Class I)

Texture Appearance Retention Rating (TARR)
Heavy(EC1)

Indoor Air Quality – CRI Green Label Plus™
GLP100130, Carpet Category 13X

Installation Method:



Monolithic
同一方向安装

SPECIFICATION

FINE DETAIL

Construction Tufted, Textured Loop	Dye Method Solution Dyed	Texture Appearance Retention Rating (TARR) Heavy
Tile Size 25cm X 100cm	Standard Backing PVC-Free WellBAC™ Comfort Available with TractionBack®	Indoor Air Quality – CRI Green Label Plus™ GLP100130, Carpet Category 13X
Face Fiber ECONYL® Solution-Dyed Nylon	Nominal Total Thickness 8.6 mm AVG.	Installation Method :  Planks 板条安装
	Flammability ≥ 0.45 (Class I)	

METRO PARK WOOD

Construction - High Performance Rigid Core Flooring	Smoke Density (ASTM E662) - Pass - M 450
Finish - ProGuard™ Reinforced Polyurethane Coating	Heat Stability by Color Change (ASTM F1514) - Pass
Wear Layer Thickness - 22 mil (0.55 mm)	Light Stability (ASTM F1515) - Pass
Overall Thickness - 0.244" (6.2 mm)	Static Coefficient of Friction (ASTM D2047) - Pass
Size - 18.14x123.5 CM	Determination of Dimensional Stability & Curling after Exposure to Heat (ISO 23999) - Pass
Pieces Per Box - 9	Resistance to Chemicals (ASTM F925) - Pass
Weight Per Box - 20.62 kg	Static Load Limit (ASTM F970) - Pass
Quantity Per Box - 2.02 m ²	Installation - SecureLock™ locking mechanism
Edge Profile - Micro Bevel	Warranty - 15 Year Limited Commercial Wear Warranty
Critical Radiant Flux (ASTM E648) - Pass - Class I	

METRO PARK STONE

Construction - High Performance Rigid Core Flooring	Smoke Density (ASTM E662) - Pass - M 450
Finish - ProGuard™ Reinforced Polyurethane Coating	Heat Stability by Color Change (ASTM F1514) - Pass
Wear Layer Thickness - 22 mil (0.55 mm)	Light Stability (ASTM F1515) - Pass
Overall Thickness - 0.244" (6.2 mm)	Static Coefficient of Friction (ASTM D2047) - Pass
Size - 46.4x93.5 CM	Determination of Dimensional Stability & Curling after Exposure to Heat (ISO 23999) - Pass
Pieces Per Box - 5	Resistance to Chemicals (ASTM F925) - Pass
Weight Per Box - 20.1 kg	Static Load Limit (ASTM F970) - Pass
Quantity Per Box - 2.17 m ²	Installation - SecureLock™ locking mechanism
Edge Profile - Micro Bevel	Warranty - 15 Year Limited Commercial Wear Warranty
Critical Radiant Flux (ASTM E648) - Pass - Class I	

NATURE SUPPLY

Construction Tufted, Textured Loop	Dye Method Solution Dyed	Texture Appearance Retention Rating (TARR) Heavy
Tile Size 25cm X 100cm	Standard Backing PVC-Free WellBAC™ Function Available with TractionBack®	Indoor Air Quality – CRI Green Label Plus™ GLP3200, Carpet Category 14X
Face Fiber 100% Milliken Certified Nylon	Nominal Total Thickness 5.3 mm AVG.	Installation Method :  Planks 板条安装
	Flammability ≥ 0.45 (Class I)	

RETROFIT

Construction Tufted, Textured Loop	Standard Backing PVC-Free WellBAC™ Function Available with TractionBack®	Texture Appearance Retention Rating (TARR) Heavy
Tile Size 25cm X 100cm 50 cm x 50 cm for Square Field	Nominal Total Thickness 5.5 mm AVG. 5.8mm for Square Field	Indoor Air Quality – CRI Green Label Plus™ GLP3200, Carpet Category 14X
Face Fiber 100% Milliken Certified Nylon	Flammability ≥ 0.45 (Class I)	Installation Method :  Planks 板条安装 Monolithic 同一方向安装
Dye Method Solution Dyed		

MIXED FORMATIONS

Construction - High Performance FlexForm™ LVT	Use Classification (ISO 10582) - Class 33 Heavy Commercial
Finish - ProGuard™ Reinforced Polyurethane Coating	Colour Fastness to Light (ISO 105-B02) - ≥6
Wear Layer Thickness - 22 mil (0.55 mm)	Slip Resistance (DIN 51130) - R10
Overall Thickness - 5mm	Dimensional Stability (ISO 23999) - ≤0.25 % ; Curl ≤2 mm
Size - 184.15 x 1219.2 mm Made of Wood 228.6mm x 1524mm Gunnison only 457.2 x 914.4 mm Made of Stone	Resistance to Chemicals (ASTM F925) - Pass
Pieces Per Box - 10/6/6	Residual Indentation (ISO 24343-1) - ≤0.1 mm
Weight Per Box - 21.9 kg/20.54 kg/24.52 kg	Castor Chair Resistance (ISO 4918) - Pass
Quantity Per Box - 2.25 m ² /2.09 m ² /2.51 m ²	Flexibility (ISO 24344) - Pass
Critical Radiant Flux (ISO 9239-1) - ≥4.5kW/m²	Installation - Glue Down
Smoke Rate (ISO 9239-1) - <750%.min	Warranty - 15 Year Limited Commercial Wear Warranty

QUIET WOODS

Construction - High Performance FlexForm™ Sound LVT

Finish - ProGuard Max™ Coating

Wear Layer Thickness - 0.55 mm

Overall Thickness - 5mm

Size - 250mm x 1500mm

Pieces Per Box - 5

Weight Per Box - 15.24 kg

Quantity Per Box - 1.875 m²

Critical Radiant Flux (ISO 9239-1) - ≥4.5kW/m²

Smoke Rate (ISO 9239-1) - <750%.min

Use Classification (ISO 10582) - Class 33 Heavy Commercial

LUMENOLOGY

Construction - High Performance FlexForm™ LVT

Finish - ProGuard MAX™ Reinforced Polyurethane Coating

Wear Layer Thickness - 0.55 mm

Overall Thickness - 5mm

Size - 250mm x 1000mm

Pieces Per Box - 8

Weight Per Box - 19.5 kg

Quantity Per Box - 2 m²

Critical Radiant Flux (ISO 9239-1) - ≥4.5kW/m²

Smoke Rate (ISO 9239-1) - <750%.min

Use Classification (ISO 10582) - Class 33 Heavy Commercial

REPURPOSED MATERIALS

Construction - High Performance FlexForm™ LVT

Finish - ProGuard™ Reinforced Polyurethane Coating

Wear Layer Thickness - 0.55 mm

Overall Thickness - 5mm

Size - 228.6mmx1524mm

Pieces Per Box - 6

Weight Per Box - 20.54 kg

Quantity Per Box - 2.09 m²

Critical Radiant Flux (ISO 9239-1) - ≥4.5kW/m²

Smoke Rate (ISO 9239-1) - <750%.min

Use Classification (ISO 10582) - Class 33 Heavy Commercial

Colour Fastness to Light (ISO 105-B02) - ≥6

Slip Resistance (DIN 51130) - R10

Dimensional Stability (ISO 23999) - ≤0.25 % ; Curl ≤2 mm

Resistance to Chemicals(ASTM F925) - Pass

Residual Indentation (ISO 24343-1) - ≤0.2 mm

Castor Chair Resistance (ISO 4918) - Pass

Flexibility (ISO 24344) - Pass

Installation - Glue Down

Warranty - 22 Year Limited Commercial Wear Warranty

Colour Fastness to Light (ISO 105-B02) - ≥6

Slip Resistance (DIN 51130) - R10

Dimensional Stability (ISO 23999) - ≤0.25 % ; Curl ≤2 mm

Resistance to Chemicals(ASTM F925) - Pass

Residual Indentation (ISO 24343-1) - ≤0.1 mm

Castor Chair Resistance (ISO 4918) - Pass

Flexibility (ISO 24344) - Pass

Installation - Glue Down

Warranty - 22 Year Limited Commercial Wear Warranty

Colour Fastness to Light (ISO 105-B02) - ≥6

Slip Resistance (DIN 51130) - R10

Dimensional Stability (ISO 23999) - ≤0.25 % ; Curl ≤2 mm

Resistance to Chemicals(ASTM F925) - Pass

Residual Indentation (ISO 24343-1) - ≤0.1 mm

Castor Chair Resistance (ISO 4918) - Pass

Flexibility (ISO 24344) - Pass

Installation - Glue Down

Warranty - 15 Year Limited Commercial Wear Warranty



Milliken®

Customer Service 86 21 61455588
customerservice.ch@milliken.com

millikencarpets.com | © 2023 Milliken & Company | Made in Asia